The DAILY COMMERCIAL, published by the Commercial Printing Company, corner Fifth Avenue and Smithfield Street, opposite Postoffice.

C. D. BRIGHAM, Editor.

M. F. EGAN, Business Manager.

☞ TERMS OF THE DAILY: Single copy, 5 cents; delivered by carriers (per week), 25 cents; subscribers by mail (per year), $10 00.

☞ Communications designed for publication should be addressed to the Editor.

☞ Letters on Business, Subscription, &c., address THE COMMERCIAL, Pittsburgh.

The Weekly Commercial, a large sheet containing all the Current News, Miscellaneous, Literary and Scientific Intelligence, and Valuable Reading for the Family.

☞ TERMS OF THE WEEKLY: Per Year (52 issues), $2 00; in Clubs of Twenty, $1 50; one copy gratis to the getter-up of the Club.

The money must always accompany the order, and in no instance can these terms be deviated from.

☞ Postmasters are requested to act as Agents.

☞ Communications designed for publication should be addressed to the Editor.

☞ Letters on Business, Subscription, &c., address COMMERCIAL, Pittsburgh.

The Pittsburgh Commercial.

VOL. IX. PITTSBURGH, WEDNESDAY MORNING, AUGUST 21, 1872. NO. 295.

The Daily and Weekly Commercial—NEWSPAPER DECISIONS.—1. Any one who takes a paper regularly from the Postoffice—whether directed to his name or another's, or whether he has subscribed or not—is responsible for the payment.

2. If a person orders his paper discontinued, he must pay all arrearages, or the publisher may continue to send it until payment is made, and collect the whole amount, whether the paper is taken from the office or not.

3. The courts have decided that refusing to take Newspapers or Periodicals from the Postoffice, or removing and leaving them uncalled for, is *prima facie* evidence of intentional fraud.

☞ Remittances must be made in Money Orders, Bank Checks, or Drafts, if possible. When neither of these can be procured, send the money in a Registered Letter. The present Registration system is virtually an Absolute Protection Against Losses by mail, and all Postmasters are obliged to Register Letters whenever requested to do so.

☞ Communications designed for publication should be addressed to

C. D. BRIGHAM, Editor.

☞ Letters on Business, Subscription, &c., address COMMERCIAL, Pittsburgh, Pa.

REPUBLICAN MEETINGS.

Appointments for Western Pennsylvania.

The Republican State Central Committee have made arrangements for holding mass meetings at the following times and places in Western Pennsylvania:

At Titusville, August 22d. Messrs. Ketchum and Haines.

At Oil City, August 23d. Messrs. Ketchum and Haines.

At Franklin, August 24th. Messrs Ketchum and Haines.

FIRST EDITION.

EUROPE.

BY THE ATLANTIC CABLE.

THE RIOTS IN BELFAST.

SCENES OF '66 REPEATED.

Orangemen in Bodies Roam Through the Streets.

Citizens Seized with Terror.

City Under Military Rule.

The Rioting in Belfast—The City in Charge of the Military.

…

THE CHICAGO WHEAT CORNER.

A Collapse and a Panic.

Commercial Community Overwhelmed by Excitement and Uncertainty.

New York "Black Friday" Repeated

CHICAGO, August 20.—The entire commercial community is in a whirl of excitement to-day over the breaking of the great "corner" in wheat, and the consequent collapse of the managers and their adherents. What Black Friday was to the gold and stock market in New York, to-day is to the Chicago produce market. The decrease in the price of wheat, which commenced yesterday morning and continued steadily throughout the day, as before stated in these dispatches, was only more marked this morning, and rapidly culminated in perfect panic, prices receding to $1.10 for cash and seller August, and $1.08 for September. This crash in prices brought with it the managers of the corner and reports that this one and that one who had been following their lead had failed. That these reports are true so far as a great many are concerned is beyond doubt, but until the close of bank hours, when it can be ascertained whose checks have been thrown out, it cannot be definitely known how many are gone, nor exactly who they are. As matters stand at present there is an intense feeling of anxiety on the part almost of every merchant. Many who were not in any way connected with the clique who have been the architects of the corner will be more or less losers, having to stand between their customers, whose grain they have sold at high figures, and the bulls, who were purchasers, and who are now unable to put up. The general feeling is one of the greatest uncertainty and to some extent distrust, simply because at present it is impossible to tell where men stand. Men who have been in the Board of Trade for many years say they have never seen such a day as to-day. No one can tell the final result.

LATER DEVELOPMENTS.

The crush of the wheat corner is the absorbing topic of interest in commercial circles, and even among the class of citizens who have little interest …

POLITICAL.

…

The Greeley-Seymour Compact.

The Concealed Letters---Mr. Greeley's Reported Denial.

[From the Binghamton Republican, August 15.]

Our first page dispatches report a speech of Horace Greeley at Portland, Maine, in which Mr. Greeley, alluding to the charges against him of collusion and bargain with the Democrats, makes a substantial confession, in saying that the persons who aided him before the Cincinnatti and Baltimore conventions, or either of them, asked no appointments to office for themselves or anybody else; and evidently referring specially to the charge of collusion with Mr. Seymour, he declares "that it has not been suggested to him that he might strengthen himself as a candidate by promising to appoint any one to any important office whatever." This is a pitiful evasion, as well as a confession. While Mr. Greeley was about it, he could, and in fewer words than he used, have pronounced the whole charge of bargain, in gross and in detail, false. That in all which has been said the true issue is not approached, is sufficient evidence that the charges, fully proved, are true in every essential detail.

Why are not the letters of Mr. Greeley and Mr. Seymour, relating to the Presidency, laid before the public by Mr. Seymour and Mr. Greeley, with their explanation and apology to the people whose suffrages they are asking? It is now a month since those letters passed into the hands of Greeley's friends. We have information which leads us to believe that Waldo Hutchins has them in his keeping, and it is time—far past the time—they were forthcoming.

We have the means of assisting Mr. Greeley in the performance of his duty. If he lacks the courage to face the people, we shall help him. The fact of his intrigue—which, in the manner of it, was a conspiracy—has already been given to the public, and he has not denied. So much is gained already. It now becomes our duty to say—as Mr. Greeley has so far declined to say it—that the letters contain direct and undeniable evidence of every stage of the collusion which has been charged by this journal. The proof is in our hands, and we shall submit it to the public in the time and way most likely to be effective in the interests of truth, good faith and good principles.

…

TO THE REPUBLICAN VOTERS OF ALLEGHENY COUNTY.

…

RAILWAY MATTERS.

…

NEWS SUMMARY.

BY TELEGRAPH.

…

SECOND EDITION.

WASHINGTON.

THE ATTACK ON BOUTWELL.

Another Sensation Failure.

Bosh About Duplicate Bonds.

Kentucky War Claims Passed.

Special Dispatch to the Commercial.

WASHINGTON, D. C., August 20, 1872.

The Raid on Boutwell.

The manifesto of the Democratic resident campaign committee against Secretary Boutwell's management of the Treasury Department, charging incompetency, and suggesting malfeasance and impeachment, is receiving very little notice, and has entirely failed to produce a sensation among the officials who ought to be most deeply affected. The document is regarded as having only the one merit of ingenuity in construction, its elements being put together simply with intent to deceive, although open both in details and conclusion to full and complete refutation. The single matter of the alleged issues of duplicate bonds is a fair sample of the character of the whole document. So far as having issued duplicate bonds, except where required by special act, the Treasury Department can demonstrate that it has never paid a duplicate coupon in all the millions of interest that has been disbursed; and further, that the existence of duplicate bonds is an impossibility.

Kentucky War Claims.

The examination of the Kentucky war claims, for the payment of which Congress at its last session made a special appropriation, has been finally completed by the Third Auditor, and the whole matter turned over to the Secretary of War, who will in a day or two issue his requisition upon the treasury for the money. The amount allowed is $525,258, the same to a cent as that originally claimed by the State, and the payment of which was successfully resisted by Secretary Boutwell, in the Supreme Court …

Washington County.

Auspicious Opening of the Campaign.

Speeches by Gen. J. T. Owen and Hon. W. W. Ketcham.

…

THE WEATHER.

…

NEW YORK VETERANS IN CONVENTION.

Unbounded Enthusiasm for the Man Who Led Them to Victory.

No Sympathy with the Greeley Coalition.

Delegates to Pittsburgh Convention.

UTICA, N. Y., August 20.—The Soldiers' Convention met this evening. Col. William Bullard, of New York, was temporary chairman. On taking the chair he addressed the convention at length, declaring it to be the duty of soldiers of the Union army to support their old commander, and never agree to shake hands with rebels across the chasm until they are more willing to be loyal. His speech was received with much enthusiasm, and when the name of Grant was mentioned the entire convention rose to their feet and cheered lustily. A committee of eight to report resolutions was appointed. The committee on credentials reported that forty-one out of sixty-one counties of the State were represented.

Major General George H. Sharpe was chosen permanent chairman and addressed the convention at great length, pointing out the duty of soldiers of the Union in the coming crisis, involving the honor of their old commander and welfare of the country.

The following dispatch was read: *Saratoga*, August 20.—To the President of the Veteran Convention, care of L. C. Dudley, Bagg's Hotel—Kind greetings to our old comrades. Am very sorry not to be able to be with you to-day. I wish you a happy reunion and feel sure that the action of your convention will be patriotic and wise. Yours in fidelity to the old flag. [Signed] A. E. BURNSIDE.

A committee on permanent organization was then named by the delegates from each Congressional district.

Gen. Chas. H. Van Wyck was then introduced and spoke on the political situation and duty of the soldier. His speech excited the greatest enthusiasm …

STATE POLITICS.

…

LOCAL POLITICS.

Democratic Convention—The Fusion—Report of the Conference Committee—The Nominations.

The delegates selected, appointed and self constituted to represent what is left of the Democracy of this county, reassembled in convention at the Court House yesterday, pursuant to adjournment for the purpose of hearing the report of the Conference Committee, representing the Liberal, German Reform and Democratic parties.

The Convention was called to order at half past ten o'clock by W. D. Moore, Esq., Chairman, who directed the Secretaries to call over the list of districts, and receive the credentials of delegates from districts not represented at the first session of the Convention, if there were any.

Col. Sawyer moved that the calling of the list be dispensed with.

John A. Strain, Esq., moved as an amendment that the roll be called.

After some discussion the amendment was adopted, and the Secretaries proceeded to call the roll. A number of new credentials were handed in, but over forty districts in the county were unrepresented.

REPORT OF CONFERENCE COMMITTEE.

W. D. Moore, Chairman, after announcing that the roll was completed, stated that the Committee of Conference had met from time to time during the recess, and had only concluded their labors this morning. If it was the wish of the Convention, the report of the Committee would be submitted.

A motion that the report be heard was adopted, and Major T. Brent Swearingen submitted the following:

PITTSBURGH, PA., August 19, 1872.

The Committee of Conference appointed by the Democratic Convention, respectfully report that they have met from time to time with the committees appointed by the German Reform party and the Liberal Republican party, and after repeated and careful comparison of views, unanimously agreed:

First. That the offices to be filled at the coming October election should be assigned to the respective parties as follows:

Twenty-second and Twenty-third Congressional Districts, one member in the Third District, Legislative, two delegates to the Constitutional Convention, to the Liberal Republican party.

Two members in the Third Legislative District, one delegate to the Constitutional Convention, Recorder and Commissioner, to the German Reform party.

Two Legislative Districts (city), two members in the Third District, three members to Constitutional Convention, Sheriff, Clerk of Courts, Clerk of Orphans' Court, Register and Director of the Poor, to the Democratic party.

Second. That the German Reform and Liberal Re…

…

Fifth ward, Allegheny, this evening at seven o'clock to organise a Grant, Wilson and Hartranft club for the campaign. The friends of the Republican National and State ticket should attend this meeting.

The Grant Central Banner Club.

This club meet in Franklin street school house last evening. John J. Hatfield, Vice President in the chair. Soon after the President, James H. Johnston, appeared and took his place. The hall was filled, as it was given out that business of importance would come before the meeting. The roll was opened and quite a number of additional names obtained.

On motion, L. Gogens, James Hillon and Arthur Allen were appointed as a committee on music and speakers. Z. Coleman was authorized to form a glee club.

Adjourned to meet Thursday evening, 23d.

Grant Club in Indiana Township.

A meeting of the Republicans of Indiana township, Second precinct, was held at Hoboken on Saturday evening, 10th inst., to organize a Grant club, to be called the Indiana Township Grant club. The following gentlemen were elected permanent officers during the campaign: President—John McDonald. Vice Presidents—John Armstrong, J. B. Beaty, Henry Wilson. Secretary—R. Thursby. Treasurer—W. Hoak. Various committees were appointed, and measures taken to insure a vigorous prosecution of the campaign. R. T.

Curry Institute.

The next term of this institution will open on the first Monday of September.

The exercises of the Normal Department will comprise a complete outline and review of all the studies of the normal course, including class drills, school organization and government, methods of teaching, and a course of lectures, embracing all subjects relating to school matters.

A large deduction will be made in favor of pupils entering before the opening of the term. According to previous custom, yearly scholarships will be sold during the month of August at $50. After that time they will be sold at the regular price, $65.

DURYEAS' "Satin Gloss Starch" saves the housekeeper trouble and money, and gives a satisfaction that no other starch does.

White River Flour.

Every dealer should keep it. Guaranteed the best flour for the money on the market. For sale only by T. C. Jenkins, Checkered Front, Pittsburgh.

SAPOLIO is the only proper article to use for general house cleaning. As a paint cleaner it is simply perfect. All good grocers have it for sale. w

Pyle's O. K. Soap.

Best in America,
Buy, try and compare. tf

TRY T. C. Jenkins' Java Flavored Coffee. All the grocers keep it.

THE COMMERCIAL is printed with the ink manufactured by the Diamond Ink Company of Pittsburgh. tf

☞ *Advertisements on this page under the several heads of* WANTED, FOR SALE, FOR RENT, &c., *will be inserted at transient rates only*—TEN CENTS *per line for each insertion. No advertisement less than* THIRTY CENTS.

WANTED.

WANTED—CANVASSERS—WITH references. A first-class chance for good Men. Inquire at 5 Union street, near Diamond.

WANTED—SITUATION—AS SAWYER at Planing or Moulding Machine, by a Young Man of experience. Address Box K, this office.

WANTED—EVERYBODY—ANNOYED with Rats, Mice or Roaches to try Abel's Vermin Exterminator. Prepared and sold by CHAS. ABEL & CO., Druggists, 172 Wylie avenue.

WANTED—MORTGAGES—SEVERAL first-class Mortgages. Principals only need apply. Call at or address Penn Mutual Life Insurance Co. Office 106 Fourth avenue, Pittsburgh. tf

WANTED—SITUATION—BY A YOUNG Man, a situation as Bookkeeper or Assistant Bookkeeper. Has had seven years experience. Best references given. Address, for four days, "J. R.," this office.

WANTED—RAILROAD HANDS—Wages $2 per day. Also, Farm and Harvest Hands. A number of Girls for all kind of work in the city. Apply at Employment Office, No. 1 Sixth street, Pittsburgh.

WANTED—SITUATION—A SITUATION in a Wholesale Grocery House; can influence trade, and travel if required. Address "S," care Gold and Stock Telegraph Office, corner Fourth and Wood streets, Pittsburgh.

WANTED—SITUATION—A POSITION in some manufacturing concern, either as Salesman or to take charge of office work, including books. Considerable energy and experience fit me for either position. Command some capital. Box 152, Allegheny. MTTh

WANTED—TO RENT—A PLEASANT, comfortable Dwelling with 8 or 10 Rooms; Modern Improvements; Large Lot not objectionable; in vicinity of either city, near railroad depot, and good neighborhood. State terms. Address "J. M. L.," Lock Box 388, Pittsburgh, Pa.

WANTED—A DAIRY FARMER—A good situation is now open for a practical Dairy Farmer, one who thoroughly understands the business of Farming, Feeding and the Care of Stock. A married man with small family prefer ed. References as to character required. Address Box 50, Commercial office, Pittsburgh.

MONEY TO LOAN.

WANTED—TO LOAN—$10,000 TO $15,000 on a first-class Mortgage. Inquire of SEIBERT & STRAUB, Real Estate and Insurance Agents, 195 Ohio street, Allegheny. tf

FOUND.

FOUND—A BAY HORSE, NEAR REED & BROS' Saw Mill, Eighth ward, Allegheny. If not called for at the Allegheny Mayor's Office within ten days the animal will be sold according to law.

FOR SALE.

FOR SALE—A FIRST CLASS MOCKING Bird, cheap. Address Lock Box 303, Pittsburgh.

FOR SALE—"BUNTOON" STEAM Governor. Absolutely governs the Engine. HUTCHISON & CO., 28 Wood street.

FOR SALE—A FEW HERRING CHAMPION Fire-proof Safes, at a large reduction from regular prices. HUTCHISON & CO., 28 Wood street.

FOR SALE—MANUFACTURING SITE—Situate on River avenue, Allegheny. Inquire of SEIBERT & STRAUB, Real Estate Agents, No. 195 Ohio street, Allegheny, Pa. tf

FOR SALE—IRON AND WOOD WORKING Machinery, Judson Governors, Registers, Gauge Cocks and Manufacturers' Supplies of all kinds. M. B. COCHRAN, 143 Liberty street. tf

FOR SALE—HARTLEY, M'KEE & CO.'S pure Castor Oil Belting Preserver. Guaranteed to be free from Rosin and Tar. Manufactured by HARTLEY, McKEE & CO., No. 58 Smithfield street, Pittsburgh, Pa. w

FOR SALE—ENGINES AND BOILERS—New and Second-hand, of all sizes, Stationary and Portable, from 2 to 60 horse power, now on hand. JAMES HILL & CO., corner Marion avenue and P., Ft. W. & C. R. R., Allegheny, Pa.

FOR SALE—THREE STEAM BOILERS, 40 inches diameter, 26 feet long, with two Flues 16 inches diameter each, Steam Drum, Fire Front, Chimney and Equipments in best condition. Also, 500 tons best clear Ice, about 10 inches thick. Inquire of W. N. HOWARD, 174 Wood street, up stairs.

FOR SALE—CAMPBELL CREEK COAL LANDS—I have for sale 4,017 Acres of Coal Land on Campbell Creek, with five different veins of Coal. Also, one vein of Cannel Coal, 5 feet thickness. I will be at the Monongahela House on the 22d day of August, with maps and charts. WM. O. MARTIN.

FOR SALE—RARE CHANCE FOR HOTEL MEN—The Good Will and Furniture of the Hulburt House for sale. This hotel being the only first class house in Johnstown, Pa., makes it an inducement to any good hotel man to give this some attention. Address GEORGE N. COLBURN, Johnstown, Cambria Co., Pa.

FOR SALE—HOUSE AND LOT SITUATED at No. 150 Fourth avenue, Pittsburgh, Pa. Lot 20x110. House contains 11 Rooms and Basement, Washhouse, Bathroom, Water Closet, Hot and Cold Water, Furnace, Coal Vaults, Marble Mantels and all modern conveniences. Terms easy. Apply on the premises, or to JOHN M. KENNEDY, No. 89 Diamond street, Pittsburgh, Pa.

FOR SALE—TWO VERY DESIRABLE Building Lots for business stands, having a front of 24 feet each on Penn avenue and running back 131 feet to a 20 foot alley, having a two-story Frame Dwelling House on rear of Lots, being situate between Thirty-seventh and Thirty-eighth streets and Penn avenue. Will be sold on easy terms. Apply to G. W. RANKIN, Real Estate Agent, No. 104 Fifth avenue, Pittsburgh, Pa.

POLITICAL.

☞ ATTENTION.

Hartranft Club,

MEETS TO-NIGHT,

AT CITY HALL,

AT 7½ O'CLOCK.

All Young Men in favor of the election of General JOHN F. HARTRANFT are invited to attend. By order

JAS. B. MOORE, Chief Marshal.

JAMES EVANS, ATTORNEY, NO. 93 DIAMOND STREET.

In the matter of the application of the MUTUAL BUILDING AND LOAN ASSOCIATION, OF TURTLE CREEK, for a Charter of Incorporation, No. — September Term, 1872, Common Pleas Court of Allegheny county, Pa.

Notice is hereby given that an application has been made, as above stated, by the

Mutual Building and Loan Association, OF TURTLE CREEK,

For a Charter of Incorporation, and that the same will be granted at the next term of said Court, unless exceptions are filed in the mean time.

w JOSEPH ROSS, Prothonotary.

☞ GRANT AND WILSON

MEETING,

Corner Ohio and Chestnut Streets,

ALLEGHENY CITY,

Wednesday Evening, August 21, 1872.

Gen. W. L. MANK,
Hon. JAS. L. GRAHAM,

Will Address the Meeting.

E. A. MONTOOTH,
Chairman Committee on Meetings.

THOS. McCONNELL, Jr., Secretary.

☞ GRAND

Republican Mass Meeting,

AT HARE'S HOTEL,

WEDNESDAY EVENING, AUGUST 21,

AT 7½ O'CLOCK.

Gen. JOSHUA T. OWEN,

Of Philadelphia, will address the meeting.

Grant and Wilson, and Hartranft Clubs are invited to be present.

E. A. MONTOOTH,
Chairman Committee on Meetings.

THOS. MACCONNELL, JR., Secretary.

STOLEN.

STOLEN—ON SATURDAY EVENING, on Section 7 of the Charleston and Virginia Railroad, a Roan Mare, 6 years old; black mane and tail; a small white star in her forehead; stands about 15 hands high. A liberal reward will be given for any information that will lead to the recovery of the Mare or the arrest of the thief. DREW & BROS., 388 Penn street, corner Eleventh street.

BUSINESS CHANCES.

FOR SALE—A COUNTRY STORE doing a cash business of $2,500 to $3,000 per month, carrying a stock of not over $6,000. Address Country Store, Commercial office.

FOR SALE—PLOW FACTORY, MACHINERY, Patterns, Stock and Good Will. Extensive and profitable business already established. Address DODGE, RHORER & CO., Louisville, Ky. tf

FOR SALE—DRUG STORE—A FIRST-CLASS Drug and Prescription Store, doing a good business. Fixtures the best in the city. Apply for further information to CHAS. ABEL & CO., 172 Wylie avenue.

BOARDING.

BOARDING—FURNISHED FRONT Room with Board at 188 Second avenue.

BOARDING—WITH A PLEASANT Room, can be had at 25 Union avenue, Allegheny, fronting the Park. References exchanged.

FOR RENT.

FOR RENT—THE LARGE TWO-STORY Brick Dwelling, situate in the Thirteenth ward, between Thirty second and Thirty-third streets, with Carriage House and Stable attached. Possession can be given October 1st. Inquire at No. 101 Fourth avenue, or 66 Third avenue. tf

NOTICES.

☞ ASSESSMENT NOTICE—FIRST INSTALLMENT—The Stockholders of the PITTSBURGH AND LAKE SUPERIOR IRON COMPANY are hereby notified that an assessment of ONE DOLLAR a share has been levied upon the Capital Stock of said Company, payable at the office of the Treasurer, in the city of Pittsburgh, on MONDAY, the 23d of September next. By order of the Directors.

JAMES M. COOPER, Treasurer.

Pittsburgh, August 17, 1872.

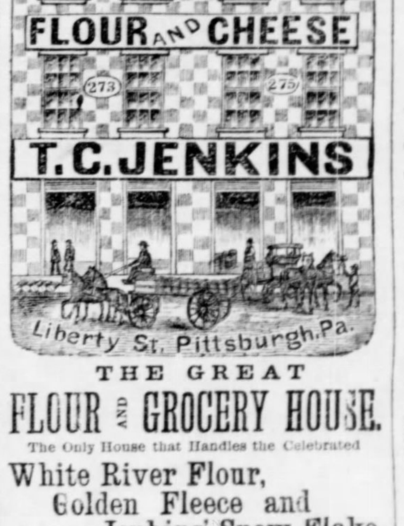

THE GREAT

FLOUR AND GROCERY HOUSE.

The Only House that Handles the Celebrated

White River Flour, Golden Fleece and Jenkins' Snow Flake.

All Orders for Flour, Groceries, Teas, Roast Coffees, &c., &c., from responsible parties by mail, promptly filled at Lowest Rates.

☞ No Charge for Drayage.

Fifteen Cents per Barrel Discount on Flour if paid in ten days. One per cent. on all other Goods.

GOODS

AT

Reduced Prices,

TO MAKE ROOM FOR

FALL GOODS.

GOOD LEATHER BELTS AT 25c;
GOOD BONE CORSETS AT 75c;
GOOD COTTON HOSE AT 12½c;
GOOD HALF HOSE AT 12½c;
HAMBURG EDGINGS at Bargains;
HAMBURG FLOUNCINGS at Bargains;
PARASOLS at one-quarter former prices.

Morganstern & Co.,

78 and 80 Market Street.

MWF

1872. Headquarters 1872.

FOR

Barred Flannels

Arbuthnot, Shannon & Co.,

Nos. 239 and 241

Liberty Street, Pittsburgh,

SOLE AGENTS FOR

Fullerton's Freeport Barred Flannels.

Greenville Woolen Mills Flannels, Blankets and Yarns.

Emdale Mills Flannels.

Bradley's, Mercer, Pittsburgh and Eastern Plaid Flannels, at Mill Price.

A GREAT BARGAIN IN

All-Wool Barred Flannels,

AT LAST YEAR'S PRICES.

Call and Examine Before Purchasing.

NEW AND CHOICE GOODS.

Castilian Scarfs.
Spanish Lace Fichus.
Lace Barbes and Neck Ties.
Russian Leather Belts.
Colored Morocco Belts.
New Wedgewood Jewelry.
Coraline Ornaments.
Japanese Watch Guards.
Rich Party Fans.

JUST OPENED,

AT

EATON'S

Trimming Store,

17 FIFTH AVENUE.

N. B.—MORRISON'S STAR SHIRTS and full assortment of GENT'S FURNISHING GOODS always on hand, at low prices.

FLANNELS AND JEANS.

The attention of JOBBERS is directed to our large assortment, consisting of a great variety of Styles of our well known

Flannels and Jeans,

At prices which cannot fail to be satisfactory. The trade will find it to their advantage to examine our stock and prices.

S. Bradley & Sons,

WOOLEN MANUFACTURERS,

River Avenue, below Suspension Bridge.

GREEN JAMAICA GINGER—JUST RECEIVED, for Spicing Pickles; also pure White and Black Pepper, Currie Powder and Celery Seed, for sale by JOHN A. RENSHAW & CO., Corner Liberty and Ninth streets.

Incorporated 1794.

THE INSURANCE COMPANY OF THE STATE OF PENNSYLVANIA, OF PHILADELPHIA.

LOSSES PAID EXCEED $10,500,000.

GEO. W. DEAN, Agent, 37 Fifth avenue.

PUBLIC SALE OF SPLENDID BUILDING LOTS, AT MORGANZA.

The subscriber will sell at Public Sale on the line of the Chartiers Valley Railway, near what has heretofore been known as Morganza Station, on

WEDNESDAY, AUGUST 28, 1872,

A large number of Splendid Building Lots, of one-fourth acre, one-half acre and one acre in size, all regularly laid out with streets and alleys in a manner to secure beauty of location and convenience to all. They are near what will hereafter be known as

MURRAY STATION,

Now permanently located on the Chartiers Valley Railway, 18 miles from Pittsburgh and 2 miles from Canonsburg. These lots will be in full view of the new Buildings about to be erected by the Board of Trustees of the

House of Refuge for Western Pennsylvania,

On the property lately purchased by them for that purpose. The surroundings are all first class and surpassed by none. Terms will be reasonable. For further information inquire of JOHN C. McNARY, Canonsburg.

HETTIE J. MURRAY.

NOTICE.

The copartnership heretofore existing between WM. M. PEARSON and WM. H. BARR, Hats, Caps and Gent's Furnishing Goods, No. 56 Sixth street, under the name of

PEARSON & BARR,

Is this day dissolved by mutual consent, WM. H. BARR purchasing the entire interest of WM. M. PEARSON, and who alone will settle all claims pertaining to the firm. The business, as heretofore, will be carried on at the old stand,

NO. 56 SIXTH STREET,

Between Penn and Liberty streets, in all its branches.

Pittsburgh, August 1st, 1872.

FOR SALE BY Herron & Bates.

Fine Residence Ohio Avenue, Allegheny City.
House and Lot, North Avenue, Allegheny City.
Two 6 Room Houses, Boyle Street, Allegheny City.
Country Residence at Quaker Valley Station, Fort Wayne Railroad.
Glass Manufacturing Site, Jane Street, East Birmingham.
Three Lots on Sarah Street, East Birmingham.
Four Lots on Carson Street, East Birmingham.

MONEY TO LOAN ON SECURITIES.

BUSINESS PAPER NEGOTIATED.

Hersey's Patent Rotary Pump.

This Pump is especially adapted for pumping petroleum oil, crude or refined, and is the cheapest and most simple Pump used. Many of them are in operation at the different oil wells. Will draft 20 feet and force to any height or distance. A month given to try them before payment is required. Send for circulars. Address

HERSEY BROTHERS, South Boston, Mass.

Pennsylvania Military Academy, Chester, Delaware County, Pa. (FOR RESIDENT CADETS ONLY.)

The Eleventh Annual Session Commences Wednesday, September 4th.

The Buildings have been erected and furnished at a cost exceeding ONE HUNDRED THOUSAND DOLLARS, and in all their appointments are unsurpassed. Thorough Instruction in Civil Engineering, the Mathematical and Natural Sciences, the Classics and English, is imparted by West Point Graduates and other competent Professors. Careful attention is given to the moral training and personal habits of Cadets.

Circulars may be obtained of C. H. PAULSON, Esq., No. 73 Wood street, Pittsburgh, or of

Col. THEO. HYATT, President P. M. A.

JOS. A. MOORE .... THOS. C. MOORE.

JOS. A. MOORE & BRO., Stock, Bond and Note Brokers, Real Estate and Insurance Agents, No. 10 Blackford's Block, Indianapolis, Ind.

…

WE MAKE ONLY STRICTLY PURE GOODS

White Lead, Red Lead, Litharge, Potters' Lead, Putty, Colors.

DAVIS, CHAMBERS & CO. STRICTLY PURE WHITE LEAD PITTSBURGH, PA.

Every keg of our White Lead bears the following warrant, and we guarantee a degree of fineness and whiteness unsurpassed:

THIS PACKAGE CONTAINS
Pure White Lead .... 91 parts
" Linseed Oil .... 9 "
100

$25 IN GOLD will be paid to any one finding the contents of this keg different from the above analysis.

DAVIS, CHAMBERS & CO.

SOLD BY DEALERS EVERYWHERE.

PARTNER WANTED!

With a Capital of $10,000 to $20,000,

To buy the interest of retiring Partner in an established Wholesale and Retail House, doing a profitable and increasing business. Party's personal attention to the business not necessarily required.

For further particulars call on or address

JOHN D. BAILEY,

1p No. 115 FOURTH AVENUE.

STENCILS

STEEL STAMPS, BURNING BRANDS, SEAL PRESSES, CANCELLING and RIBBON STAMPS, STENCIL COLORS.

BRUSHES and ALL STENCIL MATERIALS, WHOLESALE AT

W. A. BUNTING'S STENCIL ROOMS,

1p 184 LIBERTY STREET, Pittsburgh.

JOHN GILLESPIE,

The well known Chimney Sweep, has just returned from an extensive western trip, and may be found at his old stand, No. 14 STRAWBERRY ALLEY, ready to Sweep your Chimney, Reset your Grates, Repair your Heating Furnaces, &c.

FINE HAVANA CIGARS.

…

JOHN A. RENSHAW & CO., corner Liberty and Ninth streets.

JOHN T. NICCOLLS,

BROKER AND REAL ESTATE AGENT, BLOOMINGTON, ILLINOIS. …

The Leading Fire Insurance Company,

ÆTNA OF HARTFORD.

INCORPORATED 1819.

NO PERPETUAL RISKS.

ASSETS OVER $5,000,000
LOSSES PAID $32,000,000

S. S. CARRIER, Agent, 59 FOURTH AVENUE.

MWF

MONEY TO LOAN ON MORTGAGE.

$2,000, $3,000, $3,500, $4,500, $5,000, $8,000, $10,000, $15,000.

Any of the above amounts will be loaned from one to three years on liberal terms.

W. E. TUSTIN

1p 87 Grant street, opposite the Court House.

APPLES $2 00 PER BARREL.

Apples $1 75 per barrel, in 5 barrel lots;
Apples $1 50 per barrel, in 10 barrel lots.

HENRY REA, Jr., 305 Liberty street, Pittsburgh.

NOTICE—

OFFICE OF THE CENTRAL COLORADO IMPROVEMENT COMPANY, Colorado Springs, Colorado, August 9, 1872.

COAL MINERS WANTED

At our Canon City Coal Works immediately. Wages good. Pay, cash weekly.

WM. P. MELLEN, President.

MULLIGATAWNY SAUCE—A NEW English Meat Sauce, very superior; also, Worcestershire, Halford, London Club, &c., for sale at the Family Grocery Store of JOHN A. RENSHAW & CO.

NOTICE—THE PLAN OF WILDWOOD Avenue has been filed in the office of the Clerk of the Court of Quarter Sessions, at No. —, June Term, 1872, for the inspection of all parties interested.

ROBERT ARTHURS, Secretary to the Commission.

August 20, 1872.

The Daily Commercial.

WEDNESDAY, AUGUST 21, 1872.

ANOTHER RALLY TO-NIGHT.

There will be another rally of the supporters of GRANT, WILSON and HARTRANFT to-night, at the foot of Fifth avenue, when the eloquent JOSHUA T. OWEN will speak. Let the Republicans "rally once again."

THE orders given to Pittsburgh manufacturers by the Northern Pacific Railroad Company amounts to over $2,000,000 for the year 1872. In point of fact the company have expended or will expend four dollars in Pittsburgh for every dollar of their bonds sold here.

FIVE millions of dollars, precisely, is the sum which the Greeleyites have found out SIMON CAMERON is going to give to carry Pennsylvania for GRANT. Considering how cheaply Mr. CAMERON has purchased Democrats in the past, the sum is unnecessarily large, and we think there must be some mistake about it.

IT is reported that the Pennsylvania Railroad Company have purchased from the Pittsburgh, Washington and Baltimore Railroad Company the lease of the Fayette county road from Connellsville to Uniontown, whereby the new road being built by the Pennsylvania Company from Greensburg to Connellsville will be extended to Uniontown.

IT begins to be suspected of BUCKALEW that if he has not really turned the cold shoulder to GREELEY he is not warmly for him. It is to be observed that he has for some time been silent; and in Bloomsburg, where he resides, the suggestion is afloat that he meditates going over to the Straight-outers. Meanwhile the Greeleyites want to know why he don't speak out and show himself a genuine GREELEY and BROWN man.

HORACE GREELEY says he is as good a Republican now as he ever was, and SUMNER says of him that he is the black man's best friend; while the Democratic portion of the coalition are trying to convince the negroes that the Republicans are their worst enemies. Now that "reconciliation" is the order of the day, our colored friends in Pennsylvania and elsewhere would do well to request the coalition to "reconcile" these singular antagonisms Perhaps the Pittsburgh *Post* can do it.

THE annual meeting of the American Association for the Advancement of Science convenes at Dubuque, Iowa, to-day. It is expected to be the most important gathering of its kind that ever assembled in this country. With two exceptions all the State Geologists of the Union will participate in the proceedings, while many eminent scholars and scientists from various parts of the country and from abroad are also expected to take part in the discussions.

THE ingenuousness of the *World* is absolutely charming. That journal considers the most extraordinary feature of the present campaign to be "the withdrawal and abandonment by the Democratic party of all opposition to the civil and political equality of the negroes." Exactly—as illustrated in the proposition of its West Virginia allies to exclude, by Constitutional prohibition, the colored race from ever holding office, whether appointive or elective. How very strange and narrow-minded that any one should construe this as a reaction against negro rights, instead of rejoicing in it as a full concession of those rights by former opponents!

THE Democrats and "Liberals" of Allegheny county fixed, yesterday, on the following ticket: Congress, Twenty-second district—Dr. Jas. King. Assembly—First district—Jas. P. Barr; Second district—Wm. Fulwood; Third district—R. C. Oehmler, J. H. Sorg, R. F. Logan, Capt. Jas. McCormick, Andrew Large. Constitutional Convention—C. F. Bauer, Jas. Irwin, John B. Guthrie, Malcolm Hay, Levi Bird Duff, Wm. L. Chalfant. Sheriff—R. H. Patterson. Recorder—August Beckert. Commissioner—J. A. Ross. Clerk of Courts—W. T. Farley. Clerk of Orphans' Court—T. J. McGrath. Register—Isadore Coblens. Director of Poor—Thos. Joice.

The Democratic Convention was largely improvised, and the Liberals did their business through a committee of three.

GREELEY, SUMNER and the Confederate "reconciliationists" generally, have had many hard conundrums propounded to them by the colored men of late; but perhaps the most unanswerable riddle of them all, is the inquiry of an ex-slave, who has all his life long resided in the South, who wants to know how it comes about that—if the Southern whites are so fully "reconciled" to the blacks, and their old feelings of prejudice, bitterness and hatred have really given place to those of love and kindness—Messrs. GREELEY and SUMNER should have been the first to hear of it, while the colored people themselves, who live and work by the side of those who are said to have undergone this wonderful transformation, have never been able to find it out? Somebody should try to solve this interesting question.

IT seems that even SUMNER himself has fallen a prey to the wiles of that family of MEPHISTOPHELES, the BLAIRS. In a late speech at a Republican meeting at Boston, JAMES REDPATH, an intimate friend of the Massachusetts Senator, who had just come from a protracted interview with him, said that FRANK BLAIR had been a constant visitor at SUMNER'S house in Washington since the delivery of his diatribe against the President—had "made every effort to capture him," and had "surrounded him with a perfect ring." It would be curious should it turn out that the same subtle plotter, who foisted GREELEY on the Cincinnati Convention and engineered his nomination at Baltimore, should also be the principal cause of SUMNER'S rancor and study of revenge. But there are many things more unlikely than this.

THE GREELEY meeting in this city last Saturday, settled one thing at least, to wit: That his Republican supporters are not to be dreaded either from their number or influence. After a month's effort, of the twenty-five thousand Republican voters in Allegheny county only about five hundred names were procured to the call for the meeting, and it is not certain that fully one half of the number are not Democrats. No one is able to identify half of the names as belonging to Republicans, while a large number can be readily identified as Democrats. As a demonstration it proved only the weakness of the so-called "Liberal" movement here. That so great an effort should have eventuated in results so inconsequential is the only thing remarkable in the case, and the upshot is increased confidence on the part of the Republicans. As a showing of hands it was damaging to the GREELEY cause, a view to which candid supporters of GREELEY will assent. As a matter of fact, it may be asserted without the fear of contradiction, that the GREELEY cause is not as strong in Allegheny as it was a month ago. The meeting has not created a ripple on the surface of political affairs here.

IT IS now conceded, even by GREELEY papers themselves, that the Republican party is gaining ground in the "doubtful" States. The New York *Express* gives up Maine; a correspondent of the Cincinnati *Commercial*, after a careful and impartial survey of the New England political field, predicts the defeat of GREELEY in every one of the six New England States, except possibly New Hampshire, and says that if the coalitionists succeed in electing as many Congressmen from those States as the Democrats now have, they may consider themselves well off. The Springfield, *Republican*, too, one of the most sagacious Liberal journals in the country, admits that, as against the Republican organization, "the Liberal movement presents but a feeble and improvised rival," which is simply another way of acknowledging that the Republican party is stronger in numbers and in popular confidence than the opposition. But the opinion of that paper that, should the Republican party elect its candidates, it will be due to its perfect "organization," shows the great importance of putting and keeping in active operation all the agencies and forces of Republican success. Organization is power. In Pennsylvania and everywhere else, let our friends act upon this rule.

THE straight-out Democrats are organizing throughout the country, and the convention which will meet at Louisville on the 3d of September, is likely to be large in numbers and respectable in character. The movement has very recently acquired increased momentum and importance, and is likely to exert a more direct influence in the canvass than has been supposed. In this connection it may be remarked that the effect within the last week has been to send GREELEY stock down and a chill through the ranks of his supporters. CHARLES O'CONOR'S name, used in this connection, has caused thousands of Democrats not satisfied with GREELEY, yet half inclined to go for him, to cock their ears as though they had heard some good news. That gentleman may or may not be placed in nomination. Those controlling the movement have an object, and to it, whatever they do, they will be faithful. We may be certain that it does not embrace the election of Mr. GREELEY, but aims at rendering his d[illegible] As prac-[illegible]

As all the States will be fully represented, the movement cannot be considered a trifling affair. Mr. GREELEY'S hasty return from New England is supposed to have some relation to the change which has so suddenly come over his prospect. BUCKALEW, it is reported, is trimming to catch the wind from the Louisville quarter, and pitch GREELEY overboard at any moment. Even the Pittsburgh *Post*, in the opinion of some, is liable to be deflected into the support of O'CONOR. After having done so unnatural a thing as to indorse GREELEY, it could safely drop him for O'CONOR, and this some believe it will do.

A DILEMMA.

Prominent Republicans who have joined the ranks of the Liberals usually lay considerable emphasis on their denial, that they are less earnest Republicans than ever. Even if disposed they do not dare to disparage the party or to question the splendid services which it has rendered to the country, and hence they seek to carry over into the new organization the honor and prestige which they suppose to belong to them as members of the old. Indeed, they resent with vehement indignation the imputation that they have at all changed their politics. The fact is truly significant, and its significance is too obviously legible to require either note or comment. While not disputing the entire honesty and sincerity of some of these men who so confidently insist that they are as good Republicans as ever, it is certainly rather difficult to reconcile their adhesion to the Liberal movement with the aforesaid virtues without at the same time placing a rather low estimate upon their intelligence and sagacity. The difficulty becomes at once apparent from a glance at their leading objections to the Republican party of to-day, and at the new party from which they profess to expect the continued ascendancy of Republican principles.

The charge of corruption brought against the party may safely be dismissed in very few words, as it does not seem to have made much impression upon the class of seceders to whom we refer. In fact, the gross exaggerations, misrepresentations and direct falsehoods by which the charge has been magnified are so well understood that a reaction of opinion on the subject long ago set in, and there is at present not much danger that, in the popular judgment, the party will suffer any serious evil from the charge. Corruption no doubt exists, but from WASHINGTON to GRANT no administration ever ruled the country without being open to the same accusation. It is one of the inevitable evils of our democratic system, and, in view of increased opportunities and intensified temptations since the war, the candid investigator must admit that it is relatively less under Republican auspices than ever before. Judging from the formal declarations and incidental remarks of single disaffected Republicans; the allegation of corruption has comparatively little to do with their discontent.

It is the condition of the South and the alleged failure of the reconstruction policy, as it is called, which render them dissatisfied with Republican rule. They long for the healing of the breaches caused by the war, and for the complete reconciliation of North and South. The object desired is certainly most important, and the sentiments which prompt the resolution to strive for its attainment are most amiable and praiseworthy. There is, however, good reason to believe that they are quite one-sided, and the result of an imperfect knowledge of the subject. No men in the country can desire the complete pacification of the South and the harmony of its various popular elements more earnestly than President GRANT, and his immediate advisers. Their success as rulers and their fame as statesmen were greatly dependent upon the consummation; to deny the sincerity of their good will in the matter is at once foolish and calumnious. But the task was one of gigantic difficulty, from the nature of the elements with which the administration had to deal. For years, we may say, after the war the white ruling class of the South, burning with resentment in recollection of their defeat, indignant at the political elevation of the negroes lately their slaves, and animated with the hope of Democratic ascendancy and of a reaction in their favor in the North, deliberately refused to co-operate in the work of bringing order and prosperity out of the social and industrial chaos resulting from enforced emancipation. Very many of them, in their condition of semi-desperation, wished to see failure, and did what they could to cause it. The policy of conferring the right of suffrage upon the freedmen was approved by the entire Republican party, and if low, cunning white men from the North, eager for money and power, took advantage of the situation to ingratiate themselves with the new voters, the planter class were much to blame for the fact, as their treatment of a better class of settlers was not such as to increase its number. To protect the freedmen and white immigrants among them at all hazards were universally in the North felt to be duties of the government, and if some wrong and injustice were the incidental outcome of the policy, who was to blame? At any rate, the South as a whole was treated with a magnanimous generosity and indulgence absolutely without a parallel in history, as all intelligent Southerners in moments of candor frankly admit. Still, evils of a very serious kind, the cause of much suffering, were the necessary consequences of the great social revolution of which the South was and is still the scene. But for Northern Republicans to forget the inevitable conditions of the change and to denounce the agents chosen by themselves to conduct its processes, because a transformation requiring half a century has not been completed in six years, is really no better than mere childishness. One of the famous German reformers said that "the heart makes the theologian." It may be so, but the heart never yet made a sound statesman or an able ruler of men. There are among us vociferous speakers who, in the days of slavery, and even after the war which abolished the abomination, never grew tired of declaiming about the miseries of the negroes of the South, while they denounced the white people of the same region as monsters of iniquity, in whom no confidence could be placed. And now because, in consequence of abolition and the policy which abolition made necessary, those same white people are called to suffer somewhat; because, after the most complete revolution of society in modern times, everything has not settled down comfortably and gracefully in five or six years, we have those same thoughtful and sagacious orators denouncing the Republican party, and declaiming about the afflictions of those slave-holders, whom they used to describe as monsters.

Mere declamation and denunciation do not satisfy them. In their disgust and indignation at the slowness with which events move in this world, they are resolved to place the affairs of the South in hands which shall hasten them on more expeditiously. Our Republicans, discontented with the management of the Republican party, and looking about for competent agents to whom they may confide the business for more rapid and happy dispatch, find the Democrats, so long out of employment and pining to be useful, most willing to undertake the engagement. Indeed, some of them are so exceedingly anxious to be once more in the possession of power that, in order to qualify themselves for Republican service, they are willing to pass a set of resolutions equivalent in tenor to a formal condemnation of their own entire history and activity for the last dozen of years. But if they were sincere in this action what becomes of their character as men influenced by conscience and guided by reflection? And if they were not sincere, with what decency or prospects of good results may Republican work be intrusted to their hands? In truth, it is impossible to believe that a party numbering millions can have suddenly abandoned its most cherished principles and convictions. The proposal submitted to them by the disaffected Republicans involved a mere question of expediency—that is, whether, for the possession of power, they might without self-contempt and the reprobation of the world profess to suspend their principles and convictions for a season? By this question the party has been divided, one portion indignantly rejecting the temptation and resolving to remain honest, the other portion accepting the Republican proposal, and agreeing to act a double part. It is for only a little while. The election once over, if their candidate should be elected, they will be at liberty to proclaim and carry out their peculiar views with a zeal and energy sufficient fully to indemnify them for a few weeks of silence or of false pretenses. What they regard as the right mode of dealing with the negro is well known, and some other of their views are equally incompatible with sound Republicanism. It is therefore really very difficult to understand how a man of sense and foresight can reconcile his position as a Liberal with his claim of fidelity to Republican principles.

COMING TO THE FRONT.

Within the past two weeks the work of practical organization has been handsomely pushed by the Republicans of Allegheny, and, we might say, also, of the State at large. Clubs have been organized and documents distributed, and an earnest determination to win has been very generally aroused. From nearly every quarter, far and near, comes the assurance that the disaffection which at one time existed regarding a portion of the Republican State ticket is rapidly disappearing, or has wholly disappeared. Furthermore, and better still, Republicans are becoming convinced of that the State lost to them in October may be reclaimed in November. That on the result in Pennsylvania in October depends the Presidential battle, has come to be fully comprehended. The calumnies circulated against Gen. HARTRANFT have ceased to have any effect. Indeed, the reaction which was predicted in this regard, has already set in; while the publication of the unpatriotic record of BUCKALEW, his opponent, is telling powerfully against him among the voting masses.

There is, however, much work to be done, and it is a kind of work which cannot be longer postponed. It is time that those who have most at stake—the business classes—should come to the front. This is pre-eminently their fight. If they can stand an indefinite term of Greeleyism, there is not another interest that cannot. But we know that no change is desired by any one of the great interests; we know, too, that the representatives of all the great concerns which together constitute the nation, do not intend to shirk any thing which they owe to the administration which has given them the present prosperity. Now, although the President is chosen in November, it so happens that the October result in Pennsylvania will practically decide the question—a fact that denotes sharply the time and the place for effort. We desire to urge home on Allegheny Republicans this single truth. It is here and now that the question of GRANT or GREELEY is to be decided. And on them rests in no inconsiderable degree the responsibility. It is a responsibility that can be neither shifted nor postponed. It must be met, not as a matter of fidelity to principles alone, but as a matter of interest as well. We repeat, there should be no delay—there can be none without peril. Let our strong men come to the front, therefore. The carrying of Pennsylvania in October, whereby GRANT'S election will be rendered certain, is the most important of any business that can engage their attention. Failure in this will cause all else to fail.

Effect of the French Loan on the United States.

[From the Financier—free trade.]

A possible consequence, and one not unreasonable to expect, is an increased export trade from the United States to France, the settlements for which may, of course, be made through London. The "protective" policy once adopted, will, in France, as it has done here, make a large and powerful class of capitalists enlisted, and as they think, vitally interested, in its permanence, while the majority, that is, all the artisans and non-manufacturers, will feel the pressure upon them without discerning the quarter whence it comes, as is the case here. This policy will be difficult to overthrow, once established, and its establishment must follow the tax on raw materials, unless that is immediately abandoned for some other which may be no more popular, for the popular question there is, how to put the taxes on somebody else. Hence, direct influence upon the tariff question here may naturally follow; and turn it as we may, now that nations are so closely linked by steam and electricity, the great loan must affect the United States, probably advantageously, but certainly materially.

THERE seems to be some probability of railroad companies presently learning that passengers have some rights which they are bound to respect. Quite recently twenty-three men, among them a leading lawyer, found themselves on board an outward bound New York train where all the seats were taken. Under the lawyer's advice they peremptorily refused to give up their tickets or pay their fares until seats had been furnished them, which, after considerable trouble and delay, was done. It would be well for passengers always to bear in mind that the courts will hold them justified in declining to pay railroad fare until proper accommodations are provided for them. Another question, of considerable interest to the traveling public, has just been decided by the courts in favor of passengers—namely, that a ticket sold for a given distance on any line, is good for that distance for at least six years. The railroad companies sell tickets stamped with the date of sale, and "good for this day only." The courts hold that these tickets are good for any day, with the exception of excursion tickets, which are sold at reduced rates, and are in the nature of a special contract. So, too, it has been judicially decided that a ticket issued from one given point to another is good either way. All that is needed to induce railroad companies to pay proper attention to the comfort and convenience of the traveling public, is for the passengers themselves to insist civilly but inflexibly upon their rights on all occasions.

THE business outlook in New England seems to promise a safe fall trade, rather than a particularly active one, at prices which will be neither too high for consumers to pay, nor too low for dealers to make a fair profit. There has been a retrograde movement in boots and shoes, the shipments from the beginning of June to the close of the first week in August this year having been but 228,395 cases, against 257,623 cases during the same time in 1871. The strike in Lynn has had but little influence upon the trade as yet, but if it continues, the effect may be sensibly felt. On the whole, Boston papers say it is not probable that in this important branch of trade the sales of the entire year will exceed, except by a small percentage, those of 1871. In the wool market the demand is healthy, and prices are high; but they went last season so far above the point where they should have stopped, that in the reaction the dealers are said to be getting in some cases less than a return of their money. The dry goods market is also quite stagnant as yet. No material advance is expected in wool, and woolen goods will also hold about present prices. There is therefore a general feeling that dry goods cannot be any higher, and there is a saving of interest in postponing purchases. But any calculations upon the amount of the fall trade in any branch of business, must be subject to modification if there should be any change in the condition of the crops or in the prospect of the prices to be obtained for them.

THE New York dry goods trade will open next week, when the principal dealers will display their stocks of dress goods. The hat and cap trade is already in full operation, the season opening early with good demands from the interior and the remote West. The boot and shoe dealers report great backwardness, but believe that the season will be a very profitable one, as the Crispin strikes in Massachusetts will tend to drive purchasers to New York. The clothing trade is expected to be very brisk, as large orders are received daily. The jewelers and dealers in fancy goods are expecting a great deal of business, and will have large stocks. The book publishers predict a good season. All the anticipations of business are based upon the reports of the excellent crops which appear to have blessed the efforts of farmers in all sections of the country. The reduction in railway freights on the leading lines will have the effect of stimulating business, as the dealers in remote sections of the country will generally be able to make their purchases and have their goods shipped before the resumption of the higher rates.

AS AN example of the brag game of McClure in this State, the Philadelphia correspondent of the New York *Times* cites the story that has floated through the Greeley press, that in Wright township, Luzerne county, there is but one Republican who will vote for Grant. The author of this was given as one R. P. Schoonover, and it was so full of details that it seemed difficult to deny, yet now comes the Scranton *Republican* with an item saying that on Monday night a Grant and Wilson Club was formed at Penobscot, Wright township, over fifty voters signing the roll and giving the names of the officers who were elected. That was the end of that story. Hundreds of just such cases might be cited.

ONE of the Liberal papers thinks, upon the whole, that candor and independence are apt to be wasted on partisans in the heat of a Presidential campaign, and it expresses grave doubts whether the people really want to be told the truth in politics. For ourselves, we believe that the masses like to be dealt with fairly and honestly, in politics as in everything else, but the opposite view which our contemporary takes of the matter will at least serve to account for the diet of deception and falsehood served up to the public by so large a proportion of the Greeley press.

The Boston and Albany Railroad proposes to try the experiment of giving up the use of the locomotive whistle as a crossing warning. The only use of the whistle will be to give an alarm when accident to the train or to persons or animals on the track is apprehended, and as a crossing warning before reaching crossings where there is no flagman, in the day only.

An Ohio boy has hoofed it thirteen thousand miles to see his girl, within the past year, and has no intention of popping the question for several months yet. She is dearer than ever to his sole now, having lately presented him with his walking papers.

A NUMBER of important political State conventions assemble to-day. Republican conventions in New York, Connecticut, Iowa, South Carolina and Arkansas. Democratic conventions in Tennessee and Missouri, and a Labor Reform convention in Ohio.

EDWARD HAUCK who has been representing himself to the people of Fayette as attached to the COMMERCIAL office, does not and never did hold any such relation, and to this extent

GENERAL AND PARTICULAR.

The last few days have been fruitful in cases of drowning at the seaside. It being the first of the moon the tides have been very high and the surf unusually strong. Bathers in their excitement have ventured out too far, and have been suddenly engulfed and swept away.

The Siamese twins, Chang and Eng, are at last "divided." One is for Greeley, the other for Grant.

New York suffers exceedingly from insufficiency of water. The dairymen supply the dealers with pure milk for three cents a quart; but owing to the great scarcity of Croton, the adulterated whitish fluid which is called milk because it is too poor to have any other name, is retailed to customers at ten cents a quart.

Dominion papers report great discontent among the Manitoba Indians, because the terms they demanded for surrendering their rights have not been conceded, and a loud appeal is made to the Dominion government to satisfy these Indians, for fear they may resort to violence.

Chicago is being rapidly reconstructed, and the class of new business blocks is of such a substantial and palatial character that there is no doubt the business section of the new Chicago will surpass that of any city of this continent.

The wheat crop of San Joaquin valley, California, is so large that there are no means of transporting it to market. A cheap narrow guage railroad through the valley is talked of, but that cannot be made available in time for the present harvest.

A wonderful fish was recently captured in Wisconsin. It is about five feet long, with a head resembling that of an *iguana tuberculata*, and body not unlike a whitefish. This apparently unknown water reptile has but one eye, which is located just above the nose. Instead of fins, a webbish arrangement, in shape like a propeller wheel, is used for locomotive purposes.

A Michigan farmer who was bitten on the finger by a rattlesnake last week, while working in his field, preserved his life by sucking the poison from the wound with his mouth.

Some trials have recently been made of peat for locomotive fuel, and it is pronounced a failure, leaving too much refuse on the grate.

A New England family passed through Chicago the other day on their way to Nebraska, with all their household goods. They had chartered a freight car for the entire distance for three hundred dollars, and provided themselves for the journey, and there they were comfortably ensconced among their possessions with none of the trouble of moving on their hands until they should reach their new home.

An Ohio woman has recovered seven thousand dollars off a liquor dealer, under the new law in that State, for "the loss of her husband's society for three years." This is putting a high figure upon the company of a tippler.

This is the favorite month for the mountains. People who have spent July at the seaside, getting tired of the monotonous splash of the waves, and of the glare of the sun on the bare beach, are now seeking the cool shades of the everlasting hills.

An amorous Missourian who had stolen a kiss from a school girl was fined by a magistrate, horsewhipped by the big brother, and scratched bald headed by his own wife. He says he thinks the kiss cheap—now that he knows the price.

Some American families residing in London have a map of the part of the town where they live printed on the backs of their cards. We may expect "geographical visiting cards" here very soon.

An Iowa farmer was shot by his dog the other day. Jumping out of his wagon on returning from a hunting trip, his dog jumped after him, striking the hammer of his master's gun, which was immediately discharged, the contents entering his skull, killing him instantly.

The lesson of the hour for all workers, mental or physical, is that so long as the hot weather holds there is greater need of caution than ever before during this or any preceding season for generations back, as much with reference to over work as to intemperance in eating and drinking, and other excitements of mind and body.

The waters of Saratoga Springs are said to be losing their cathartic propensities. Perhaps this is on account of the stringency of the times.

A house was recently abandoned in Saginaw, Michigan, on the ground that it was haunted. A thorough investigation subsequently revealed a venerable wood-pecker in an inner room.

A fishing schooner from Gloucester, Mass., set her seine around a school of mackerel on a recent occasion, and succeeded in getting it full, when a whale went clear through the seine, tearing the net badly and allowing the mackerel to escape.

Seven thousand operators, in 5,000 offices, manipulate the keys in sending off 11,500,000 messages over 75,000 miles of telegraph in the United States.

A narrow gauge railroad, to cost fifteen thousand dollars a mile, is now in course of construction in Prince Edward's Island. It will connect some of the principal places on the island.

The establishment of the College of Music by the Boston University is a great step in the progress of the art in this country. It is evident that music is to be a great profession in America, which promises to become the land of song.

PERSONAL.

One of Johann Strauss's nieces runs a sewing machine in a boot factory in North Easton, Massachusetts.

Mrs. James M. Mason, widow of the ex-Confederate Commissioner to England, is lying at the point of death, near Alexandria, Virginia.

Mrs. Harriet Beecher Stowe makes her debut as a reader in Springfield on September 13. She will read in Boston during the last of the month.

For the first time in the history of Canada, a workingman has been elected to the Dominion Senate. Witton, of Hamilton, Ontario, a painter in the Great Western workshops at that point, has been chosen to a seat, securing the support of the government and of the best elements of society. Witton has been accustomed to devote his spare hours to science and literature, until now he is one of the most thoroughly cultured men in the city. He never took an active part in politics until after his nomination, when his speeches at once brought him support.

Sir James O'Connell, whose death has been announced by telegraph, was the last surviving brother of Daniel O'Connell, being the youngest of the four sons of Morgan O'Connell. He never took a prominent part in politics, but resided on his estates in county Kerry, Ireland. Of late years he was so demonstratively loyal to the British crown that he received the honor of knighthood as a reward.

While Mr. James Russell Lowell is in Europe, T. B. Aldrich, editor of *Every Saturday*, occupies his Cambridge home.

Bismarck celebrated his "silver wedding" a couple of weeks ago. Only a small number of near relations and old friends were present on the occasion, but every minute brought some testimony of the interest, gratitude and honor with which the day was being remembered in all parts, and even beyond the bounds of Germany. One hundred and ninety-two dispatches, and a still greater number of written congratulations, had been received up to the following day. Among them were messages from the Emperor, the Empress, the Crown Prince and Princess and other members of the Imperial family; from the King of Bavaria, from statesmen and generals, scholars and artists, corporations and societies, from high and low, old and young, known and unknown. Gifts and poems were also numerous.

A few weeks since a very remarkable old man died in London, at the age of ninety-one. He bore an extraordinary resemblance to the first Napoleon, and boasted to the hour of his death of having won the battle of Jena. The following was his story, which, however true or false, was universally accepted: During a critical moment of the battle, Albolino (this was the old man's name), seeing the soldiers begin to waver, mounted a horse, and galloping in front of the troops, cried out, "I am your Emperor! Forward!" His corporal's uniform and his resemblance to the Emperor created such enthusiasm in the ranks that they pressed forward, and the battle was won; not, however, before the Prussians had noticed the cheat, and Albolino was seriously wounded. He lived upon a pension in Paris until quite an old man, and then went to end his days in London.

A very melancholy event occurred lately at Bozeman, Montana—the death of Mrs. William Blackmore, of London. This lady and her husband were to join Prof. Hayden's party in exploring the Yellowstone; but Mrs. Blackmore took a sudden illness and died. Her remains were buried near Bozeman. Mr. Blackmore, enduring his great affliction, has proceeded onward with Prof. Hayden.

YOUNG MR. J. GORDON BENNETT, who conceived the idea of sending out the Livingstone expedition, has despatched a second expedition to the sources of the Nile, under the command of a correspondent of the *Herald*, to join Sir Samuel Baker, who is marching with a considerable force into the interior of Africa in the service of the Viceroy of Egypt. This ruler has spontaneously offered to pay half the expenses of this expedition, the last news of which were received from Gondokoro, on the White Nile. The encouragement thus given by the Viceroy shows the importance he at-

THE GREAT FRENCH LOAN.

Animated Scenes in Paris—Eagerness of the People to Secure Shares in the Colossal Investment—An Unprecedented Financial Transaction—Conditions of the Loan—Excitement at the Palais de l'Industrie—Marvelously Prompt Response to the Call of the Government, etc., etc.

[Paris (July 28) Correspondence of the London Times.]

To-day the subscriptions for the loan of more than three milliards of francs, which is to be raised by the French government for the liberation of the departments still occupied by the Germans in pledge for the war indemnity, was appointed to open in Paris. So great, however, was the public eagerness to secure a share in the colossal investment, which combines the good qualities of being at once patriotic and profitable, that even so early as yesterday afternoon anxious subscribers began to beseige the different buildings in the city at which the emission of the loan was to be conducted. In order to give the English public a correct idea of the interest excited by this great and indeed, for magnitude, unprecedented financial transaction, it may be well to recall the precise conditions under which the loan has been submitted to the French people and to the foreign investors whose co operation is confidently anticipated as an important element in its success. The price of issue was fixed at 84f. 50c.; in other words, for every such sum paid into the State Treasury, the investor was to be credited with 100 francs, bearing interest at the rate of five per cent. on the nominal, or nearly six per cent. on the actual amount of the capital invested. After the allotment—the proportions of which will, of course, depend on the total amount of the subscriptions—those persons who pay up the whole sum for which they have put down their names, or any portion thereof, will receive a discount of six per cent. per annum on all money actually paid in advance. It was further arranged that the first installment, to be paid in by each subscriber on application, should be fourteen and a half per cent. for every coupon of five francs rente—representing 100f.; a contribution calculated to yield somewhere about twenty-four millions sterling, and thus to furnish sufficient funds to pay the Germans the stipulated first installment of half a milliard and leave something in hand. The subscribers will have no fresh call to meet until the 21st of September, when they must make the first of twenty monthly payments of three and a half per cent., at the close of which they will have reached the eighty-four and a half per cent. of the original issue price. Thus the subscriber will not be required to complete his contribution until April, 1874.

ADVERTISING THE LOAN.

As I have already made you aware by telegram, so desirous did the French people show themselves to invest in the loan from the first moment when its terms of issue were announced, that the most influential financiers believed the whole amount wanted—some one hundred and thirty-five millions sterling—to have been actually subscribed last week. In a considerable measure this belief was fostered by the active aid which the various bankers, *agents de change*, financial companies, and *changeurs* rendered to the scheme. They vied with each other in efforts to obtain the largest amount of subscriptions; and this valuable assistance, I ought to mention, was afforded gratuitously, as no commission was allowed to French brokers—though the government has offered a commission of one-half per cent. to foreign bankers for subscriptions received through their agency. Not satisfied with placarding throughout the city everywhere the announcement that subscriptions would be received at their respective places of business, "sans attendre, sans frais, en commission," this morning the bankers, brokers, etc., employed agents to distribute broadcast on the boulevards and in the most frequented thoroughfares circulars in which every kind of facility was offered to clients who desired to join in the great patriotic financial enterprise, but who perchance did not relish the thought of standing *en queue* the outside of the Palais de l'Industrie. So polite and eager, indeed, were these *agents d'invitation*—these emissaries of Plutus, who went about beseeching everybody to enrich himself by lending to the State—that one might have supposed the Comptoir National, the Banque de France, the Caisse Financiere et Commerciale, the exchange agents, and the brokers, were bent on business which would yield an enormous profit for themselves. Notwithstanding these earnest and—to appearance, at least—disinterested endeavors, the general body of the intending subscribers evidently preferred the Central Bureau at the Palais de l'Industrie. The government had given orders that the subscription list should remain open for two days, commencing with the present Sunday; but the impatience of the people was not to be restrained; and, as I have said, even yesterday afternoon they commenced to crowd around the subscription offices. Driven—or, it might not be exaggeration to say swept—away from their posts by a furious thunderstorm, which continued to break over Paris during more than two hours, the people came back in even greater force than before whenever the weather cleared. They densely surrounded the doors, which were not to be opened for fifteen or twenty hours—until 9 o'clock this morning, after which time they were to continue in activity till five in the evening. For the accommodation of the public, offices to receive the subscriptions were opened for Paris and the Department of the Seine, at the Caisse Centrale of the Treasury, at the Palais de l'Industrie in the Champs Elysees, at the Recette Centrale de la Seine, in the Rue Louis le Grand, at the Mairies of the twenty arrondisements into which Paris is divided, and the principal financial establishments. For the provincial departments the Receivers-General were appointed agents, and in Algeria the same officials were also empowered to act.

WAITING AT THE PALAIS DE L'INDUSTRIE.

One of the strangest and most striking among the scenes that were to be witnessed yesterday evening at the many points throughout Paris, where the eager and animated groups of would-be investors gathered, was the spectacle afforded by the motley crowd, composed of people of all ranks and classes, which had collected around the Palais de l'Industrie. This edifice, which may be called the headquarters of the subscription, had been surrounded with a temporary but tasteful veranda, to afford a protection against the scorching heat of the sun; it was adorned with festoons of tri-colored flags, arranged in a most artistic fashion. To this point, as the night advanced, came swarming up hundreds and thousands of Parisians, including a very large proportion of the industrial classes. Gradually the invading host spread itself over the whole extent of the Champs Elysees, taking possession of all the chairs, tables, benches, and booths, until about midnight, the gardens had assumed the appearance of a vast and disorderly camp. Men, women and children, paying no heed to the dampness of the ground and the dripping from the rain-laden branches of the trees, were lying huddled together in groups, in the most varied and often fantastic attitudes, whiling away the time till morning by laughing, chattering, chaffing, eating and sleeping. A strong posse of sergents de ville had been specially detailed to maintain order at this chief rallying place of the investing masses; but so much good nature and good order prevailed among the crowds, that the services of the myrmidons of authority had scarcely, if at all, to be called into requisition. The personal composition of this crowd was, to English eyes, not a little remarkable, and such as, by no stretch of imagination, could be pictured in London. It was made up of old men, young men and mere boys; of decrepit old women, of young *ouvrieres*, and girls of the most tender age. In general, they were more respectable than is usual with their class in Paris, and not many blouses mingled with the mass. A single glance was sufficient to show that almost without exception they belonged to the thoroughly industrious and saving part of the community; yet here in the not very comfortable though picturesque crowd, as afterward in the *queue* that stood for hours outside the doors, they were content to wait hour after hour not less thickly packed—but vastly more patient and good-humored—than the assemblage round Old Drury at the great Christmas celebration. The military and police were, without the slightest exercise of harshness, exceedingly strict in their supervision. The fixed bayonets of the line glittered at frequent intervals along the barriers; and any rudeness or attempt to gain an unfair advantage in point of place was promptly punished by the summary removal of the offender. The Palais was brilliantly illuminated and gaily decorated; and as the gleams of light from its walls and windows shot over the dark recumbent forms, the tableau was thoroughly weird and romantic. Every time that a refreshment seller stopped before one of the waiting groups, to drive a brisk trade in sausages, bread and cheese, and beverages of sundry sorts, the lantern dangling in front of his cart would reveal the bag, or pouch, or belt, in which the destined subscriber had brought his little treasured hoard, to help in delivering *la belle France* from the occupation of the foreigner. Of M. Thiers, of the different political chiefs and parties that perplex the present and future of France, even of the Prussians themselves, who had made the great loan necessary, there was little or no talk. In truth, the attention of those Provisional Republicans was concentrated on one special point of immediate and absorbing interest—how to scheme out a stragetical maneuver of some kind which would enable them to enter the building before sunset of the next day. Excitement, in any sense of the word, could not be said to be manifested anywhere else; but at the Palais a stranger coming suddenly upon the scene, without any previous warning of its cause, might have supposed that the populace was waiting for the opening of the doors of a huge theater, on the stage of which a spectacle of extraordinary, though apparently not tragical, interest was about to be displayed. In order to control the immense crowd, the gathering of which was anticipated, the Municipal Council had adopted very judicious precautions, and these were admirably seconded by the crowd itself, each member of which, bearing with him the stake he meant to have in the country, felt an individual interest in the maintenance of honesty and good order. The veranda or awning of which I have already spoken, and which, I should have said, was erected in front of the Pavillon Nord-Est, looking toward the Place de la Concorde, was very large and well constructed. Under this humane and absolutely indispensable place of shelter a space was marked off into five equal divisions, to prevent the possibility of any evil consequences from an "ugly rush"—though I cannot say that the barriers which separated the divisions were of a strength which would have been considered sufficient to keep an English crowd within any desired bounds. At the end of the veranda, facing the Champs Elysees, was the announcement, in large, conspicuous characters, "Emprunt National—Souscriptions;" while on either side was a trophy of [illegible]

had been set apart for receiving the subscriptions of the small tradesmen, the *ouvriers*, and others, who could not afford or did not intend to make a minimum subscription of 500 francs Rente—representing a capital subscription of nearly 8,000 francs, or £320.

RECEIVING THE SUBSCRIPTIONS.

Until twilight yesterday the immediate approaches to the Palais—access to which was coveted by so many anxious and pecunious thousands—was guarded by a battalion of line infantry, which mercifully prevented anybody from putting himself or any of his rivals in the work of paying out the Germans, to the torture of standing *en queue* for more than a dozen hours on end. The heavy thunder showers that broke upon the city just about ten o'clock did not a little to thin the ranks of those who had come early in the hope of first reaching the cashiers' tables; but when the hour of midnight passed, the gathering had gained more than its original dimensions, and about three o'clock A. M. the rumor spreading that the cordon of military had fallen back from their position near the doors, a very short time sufficed to create a frantic rush toward them. For a minute or two there was a tremendous crush, and a roar of voices, which, recalling some of the recent tumultuous scenes in Paris, broke with strange discordance on the stillness of the morning air, already tinged with the first tints of dawn; but the sergents de ville speedily threw the docile crowd of Parisians into an orderly form—that of a seemingly endless tail, some four or five persons deep, the component parts of which gradually settled down into tranquil waiting for five or six hours more. At last, at nine o'clock, the doors were opened, and the weary crowd began to march into the bureau and empty their pockets in the competition for state bonds. As rapidly as the cashiers could transact their business, the officers who kept the doors permitted other candidates for investment to pass in; while a double line of soldiers and sergeats de ville kept at a respectable distance such persons as had no intent to join the *queue*, or no means enabling them to do so. Only relatives and friends bearing refreshments to those who had been waiting at the doors so long were allowed to pass within the barriers along with a few *marchands de coco*, whose uncostly ministrations seemed to be gratefully appreciated by the humbler-intending speculators. At the front of the Palais similar precautions had been taken to those observed where the smaller subscribers were admitted, the entrance for those fortunate enough to be able to take up a larger amount of stock than 8,000 francs being at the southwest Pavilion. Even at this comparatively select approach, a *queue* had at one time formed; but at 10 o'clock this morning, when I visited the place, the guards on duty were without employment, and the cashiers inside had leisure enough in the intervals of customers. Every one whom I encountered about the Palais, however, was loud and unanimous in declaring himself or herself proud of the manner in which the country had come forward in this hour of need to respond to the call of the government, and confident that, with such a power to make great efforts, France would soon occupy once more her former position among European nations.

A Disease With a Thousand Symptoms.

Dyspepsia is the most perplexing of all human ailments. Its symptoms are almost infinite in their variety, and the forlorn and despondent victims of the disease often fancy themselves the prey, in turn, of every known malady. This is due, in part, to the close sympathy which exists between the stomach and the brain, and in part, also, to the fact that any disturbance of the digestive function necessarily disorders the liver, the bowels and the nervous system, and affects to some extent, the quality of the blood. A medicine that, like Hostetter's bitters, not only tones the stomach but at the same time controls the liver, produces a regular habit of body, braces the nerves, purifies the fluids and "ministers to a mind diseased," is therefore the true and only specific for chronic indigestion. Such is the operation of this famous vegetable restorative. It not only cures dyspepsia, but also all concomitants and consequences. Moreover, it is invaluable as a preventive of indigestion. No one who chooses to take half a wineglassful of this agreeable appetizer and stomachic habitually three times a day will ever be troubled with oppression after eating, nausea, sour eructations, or any other indications of a want of vigor in the digestive and assimilating organs. The debility and languor superinduced by hot weather are immediately and permanently relieved by the Bitters, and persons who are constitutionally inclined to look upon life "as through a glass, darkly," will be apt to take a brighter and more hopeful view of the situation under the genial influence of this wholesome medicinal stimulant.

SPONGES, SPONGES.

A fine assortment of Bathing Sponges on hand, at JOSEPH FLEMING'S Drug Store, No. 84 Market street, corner Diamond.

PATENT MEDICINES.

A complete stock of Genuine Patent Medicines, embracing all the popular remedies of the day, constantly on hand and for sale at the lowest prices.

FINE TOILET SOAPS.

A very large assortment of the Finest Toilet Soaps constantly on hand and for sale at the lowest prices. Also a large variety of the finest Pomades and Hair Oils at the lowest prices. Toilet Waters of all kinds, in great variety, at JOS. FLEMING'S, Drug Store, 84 Market street, Corner of the Diamond.

SUMAC, SUMAC, SUMAC,

FOR SALE BY

George A. Kelly & Co.,

WHOLESALE DRUGGISTS,

Corner Wood street and First avenue, Pittsburgh, Pa.

Pittsburgh Bank for Savings,

NO. 61 FOURTH AVENUE, PITTSBURGH. Chartered in 1862.

Open daily from 9 to 4 o'clock, and on SATURDAY EVENINGS, from May 1st to November 1st, 7 to 9 o'clock, and from November 1st to May 1st, 6 to 8 o'clock. Interest paid at the rate of Six Per Cent., computed from the 1st and 15th of each month, and if not withdrawn compounds semi-annually, in January and July. Books of By-Laws, &c., furnished at the office.

BOARD OF MANAGERS: GEO. A. BERRY, President. JOHN SCOTT, JAS. PARK, Jr., Vice Presidents. D. E. McKINLEY, Secretary and Treasurer. A. Bradley, J. L. Graham, A. S. Bell, Wm. K. Nimick, John S. Dilworth, F. Rahm, G. Follansbee, Joshua Rhodes, S. H. Hartman, Robert C. Schmertz, Christopher Zug. John H. Bailey, Solicitor.

DRY GOODS.

CHOICE GOODS AND LOW PRICES.

James Caldwell

HAS NOW IN STOCK A LARGE ASSORTMENT OF

Llama Lace Sacques and Jackets, Llama Lace Shawls, Ottoman Shawls, Brocha Shawls, Grenadine Shawls, Black Mourning Shawls, Black Hernanis, Pure Silk Warp, Satin Stripe Black Hernanis and Grenadines, Plain Black Silk Grenadines, Black Wool Delaines, Timese, Bombazine, Mohairs and Alpacas.

Japanese Silk, new styles at low prices. Summer Silks, a very large stock. Black Silk of the most celebrated makes, Ponson, Bonnet, Tapesier and Bellon. Cheney Brothers' American Silk. Chintzes, Prints and Percales. Linen Suitings and Ladies' Suits.

118 and 120 Federal Street, ALLEGHENY CITY.

FOR FAMILY USE.

THE HALFORD LEICESTERSHIRE TABLE SAUCE,

THE BEST SAUCE AND RELISH Made in any Part of the World FOR FAMILY USE.

PINTS, - - - - 50 CENTS.
HALF PINTS, - - - 30 CENTS.

FOR SALE BY ALL GROCERS.

CAPS, CAPES, TORCHES AND LEGGINS, MANUFACTURED AT WILT'S UPHOLSTERY, 92 THIRD AVENUE.

PRICE LIST: Scarlet, Gold or Silver Bronzed Caps and Capes, complete, $150 per hundred. Caps and Capes complete, any other colors, $135 per hundred. Torches from $20 to $50 per hundred. Leggins, $50 per hundred. Special terms given to large orders. Call and ex-[illegible]

NATIONAL REPUBLICAN NOMINATIONS.

FOR PRESIDENT, GEN. ULYSSES S. GRANT, of Illinois.

FOR VICE PRESIDENT, HON. HENRY WILSON, of Massachusetts.

PENNSYLVANIA REPUBLICAN NOMINATIONS.

For Governor. JOHN F. HARTRANFT

For Supreme Judge. ULYSSES MERCUR.

For Auditor General. HARRISON ALLEN.

For Congressmen at Large. LEMUEL TODD. GLENNI W. SCHOFIELD. CHARLES A. ALBRIGHT.

For Presidential Electors at Large. ADOLPH E. BORIE. JOHN M. THOMPSON.

For Delegates at Large to the Constitutional Convention. William M. Meredith, Philadelphia; J. Gillingham Fell, Philadelphia; Harry White, Indiana; William Lilly, Carbon; Linn Bartholomew, Schuylkill; H. N. McCallister, Center; William H. Armstrong, Lycoming; William Davis, Luzerne; James L. Reynolds, Lancaster; Samuel E. Dimmock, Wayne; George V. Lawrence, Washington; David N. White, Allegheny; W. H. Ainey, Lehigh; John H. Walker, Erie.

COUNTY REPUBLICAN NOMINATIONS.

TWENTY-SECOND CONGRESSIONAL DISTRICT. JAMES S. NEGLEY.

TWENTY-THIRD CONGRESSIONAL DISTRICT. EBENEZER McJUNKIN.

JUDICIARY. *President Judge Common Pleas Court.* JAMES P. STERRETT. *Associate Judge.* EDWIN H. STOWE.

CONSTITUTIONAL CONVENTION. THOS. EWING, MATHEW EDWARDS, THOS. MacCONNELL, SAMUEL A. PURVIANCE, J. W. F. WHITE, THOMAS HOWARD.

ASSEMBLY. *First City District.*—HENRY H. McCORMICK. *Second City District.*—S. J. WAINWRIGHT.

COUNTY DISTRICTS. JAMES W. BALLANTINE, HYDE K. SAMPLE, J. D. RAMSEY, A. B. YOUNG, JOHN C. NEWMEYER.

SHERIFF. JOHN H. HARE.

CLERK OF COURTS. WILLIAM H. McCLEARY.

RECORDER. RALPH J. RICHARDSON.

CLERK OF ORPHANS' COURT. ALEXANDER HILANDS.

REGISTER. JOSEPH H. GRAY.

COMMISSIONER. JAMES McGUNNEGLE.

DIRECTOR OF POOR. JAMES W. BELL.

EDUCATIONAL.

BROOKS'S SEMINARY, FOR YOUNG LADIES, POUGHKEEPSIE, N. Y.

Offers the BEST ADVANTAGES in all English Branches, Languages, Painting and Music, (Pianos new, Decker Bros. makers.) Special Preparatory Course for

VASSAR COLLEGE.

Is delightfully located in the finest city on the Hudson river. Buildings and Furniture NEW. Send for Record of 1871-72. MARY B. JOHNSON, Principal.

Pennsylvania Female College, NEAR PITTSBURGH, PA.

Beautifully located on College Hill, Fifth avenue, away from the noise and smoke of the city, offers first-class Educational advantages for Young Ladies, i. e. earnest teaching and common sense management, with spacious grounds, pure air, attractive scenery and easy access by both Pennsylvania and Oakland Railways. Next Term opens WEDNESDAY, September 11th. For Catalogue and particulars address MWF REV. JAMES BLACK, D. D., President.

ALLEGHENY FEMALE SEMINARY, COR. MONTGOMERY AVE. AND SANDUSKY ST.

The Fall Session of this School will open MONDAY, September 9. Catalogues giving particulars can be had at the Book Stores or the Seminary. Application for admission can be made after August 30. HANNAH E. DAVIS, EMMA E. HAZLETT, Principals.

BISHOP BOWMAN INSTITUTE, A Collegiate School for Young Ladies, No. 62 GRANT STREET.

The next Session of this School will begin on MONDAY, SEPTEMBER 9TH. Registers giving full particulars can be had at the Book Stores, or at the Institute, after August 27th. REV. R. J. COSTER, A. M., Rector.

NEWELL INSTITUTE.

Young Ladies' Division.....No. 255 Penn avenue. Boys' Division.....No. 267 Penn avenue. Business resumed on Monday, September 9. For particulars see Catalogue at Book or Music Stores. The Principal will be at the office daily from 9 A. M. till 2 P. M., on and after September 2. J. R. NEWELL, Principal.

AYERS'S LATIN SCHOOL, NO. 29 FIFTH AVENUE.

Select School for Boys, will re-open on MONDAY, September 2. For Catalogues, terms, etc., address the Principal, or call at the Rooms between the hours of 10 A. M. and 12. J. E. AYERS, Principal.

LADIES' INSTITUTE, NEW BRIGHTON, BEAVER COUNTY, PA.

A Select Boarding and Day School; beautifully situated; beautiful location, careful and thorough teaching; accessible from all points by Railroad. Will Reopen SEPTEMBER 11th, 1872. References the Bishop and Clergy of the Diocese of Pittsburgh. For Circulars apply to the Principal. MRS. C. E. SMYTHE.

NEW YORK.

LOCKWOOD & CO., BANKERS, 94 BROADWAY, NEW YORK.

[illegible]

THOS. J. POPE & BRO., 292 PEARL STREET, NEW YORK, PIG IRONS, RAILS, COPPER, SPELTER, TIN, LEAD, ALUMINUM, NICKEL, BISMUTH, &c.

WIRE ROPE.

[illegible]

John W. Mason & Co's.

PHILADELPHIA.

B. K. JAMISON & CO. BANKERS, PHILADELPHIA.

[illegible]

B. HOOLEY & SON,

[illegible]

KEYSTONE MILL SPOOL SILK.

[illegible]

226 MARKET STREET, PHILADELPHIA.

BALTIMORE.

CIDER "New York State Reserve." [Trade Mark.] VINEGAR.

GITTINGER, DERR & CO., MANUFACTURERS AGENTS AND Commission Merchants

[illegible]

Nos. 13 and 15 Cheapside, Baltimore.

RENNERT HOUSE, ON EUROPEAN PLAN. Fayette Street, near Monument Square, BALTIMORE.

SUMMER RESORTS.

LORETTO SPRINGS, CAMBRIA COUNTY, PENNA.

[illegible]

Lace Curtains, DRAPERIES, CORNICES, Turkish Folding Spring Beds AND MATTRESSES OF ALL KINDS, AT E. EDMUNDSON & SON'S, 55 MARKET STREET.

DRY GOODS.

LAST WEEK. GREAT SALE. DRESS GOODS, Suits, Suits, DRESS GOODS.

A. W. Erwin & Co., 172 and 174 Federal Street, Allegheny.

Joseph Horne & Co., 197 and 199 Penn Avenue.

NEW SUMMER GOODS LATEST NOVELTIES.

LADIES' SCARFS, in Bias Silk, all shades and tints, BRUSSELS NETT SCARFS, CRAPE DE CHINE SCARFS. Fine Taffeta and Gros Grain SASH RIBBONS, all numbers and shades. Plain and Plaid SASH RIBBONS, real bargains. LEATHER BELTS, Plain and with satchel attached. Large and small SATCHELS and TRAVELING BAGS, at Lowest Prices. FINE PORTMONNAIES. Fine Silk and Fancy JAPANESE FANS, in great variety. JET AND BEAD PINS, ORNAMENTS and SLIDES. Ladies' and Misses' STRAW HATS, at Greatly Reduced Prices. LADIES' LAWN SUITS Below Cost. FANCY TIPS AND WINGS. NEW FRENCH FLOWERS, &c. Ladies', Misses' and Gentlemen's Lisle and Doe Skin TRAVELING GLOVES.

Assortment Complete in Every Department, at HORNE & CO'S. RETAIL.

PROPOSALS.

NOTICE TO CONTRACTORS

[illegible]

Columbia and Port Deposit Railroad.

[illegible]

G. B. ROBERTS, Chief Engineer.

August 15, 1872.

NOTICE TO CONTRACTORS

[illegible]

FIRST DIVISION OF THE EAST BROAD TOP RAILROAD.

[illegible]

August 10, 1872.

BUSINESS CHANCES.

DISSOLUTION.

[illegible]

J. V. McLAUGHLIN.

[illegible]

HIDE AND LEATHER BUSINESS, AT THE OLD STAND, NO. 325 LIBERTY STREET, Pittsburgh.

W. F. McLAUGHLIN.

NOTICE.

[illegible]

PROPOSED AMENDMENT TO THE Constitution of Pennsylvania.

Joint Resolution Proposing an Amendment to the Constitution of Pennsylvania.

[illegible]

AMENDMENT.

[illegible]

WILLIAM ELLIOTT, Speaker of the House of Representatives. JAS. S. RUTAN, Speaker of the Senate.

[illegible]

JNO. W. GEARY.

[illegible]

FRANCIS JORDAN, Secretary of the Commonwealth.

PRESIDENTIAL CAMPAIGN. Caps, Capes Torches and Flags

[illegible]

E. Edmundson & Sons, MANUFACTURERS, 55 MARKET STREET, Pittsburgh, Pa.

DRY GOODS.

Popular Prices AT WILLIAM SEMPLE'S

Cassimeres, Tweeds and Jeans

A complete stock for Men and Boys' Wear.

GENT'S FURNISHING GOODS

White Shirts, Cheviot Shirts, Chintz Shirts, Calico Shirts.

Gents' Neck Ties, Collars and Cuffs, Shirt Studs and Cuff Buttons, Handkerchiefs, Hosiery and Gloves.

Ladies' Jet and Gold Bracelets LADIES' SATCHELS.

GREAT BARGAINS IN LADIES' WHITE AND COLORED SUMMER SKIRTS, AT WM. SEMPLE'S Nos. 165, 167 and 169 Federal Street, Allegheny.

AT WILLIAM SEMPLE'S 165, 167 and 169 Federal Street, Allegheny.

Great Bargains IN ALL KINDS OF Light Dress Goods. WHITE DRESS GOODS. LADIES' SUITS. Millinery Goods. Parasols and Sun Umbrellas.

[illegible]

Wholesale and Retail, AT WM. SEMPLE'S Nos. 165, 167 and 169 Federal Street, Allegheny.

Attractive Prices AT WILLIAM SEMPLE'S

AT 12½ CENTS, JAPANESE CLOTHS In a Variety of Colors, Great Bargains.

[illegible]

New Prints. Colored Table Damasks, Diced and Figured Table Linens and Diapers, Towels and Toweling.

Mosquito Netting, ALL COLORS. WHITE QUILTS.

[illegible]

WM. SEMPLE'S Nos. 165, 167 and 169 Federal Street, Allegheny.

THE GARDNER Fire Extinguisher.

Patented Feb. 14 and Dec. 26, 1871; March 12, 1872.

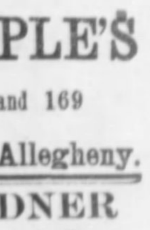

The Best, Cheapest and Most Effective Extinguisher!

An Absolute Protection from Fire.

[illegible]

NEW ESTABLI[illegible] 193 LIBER[illegible]

[illegible]

...mes T. Brady & Co

...orner Wood and Fourth Avenue,

...ANKERS,

BUY AND SELL ALL KINDS OF

...overnment Securities,

...OLD, SILVER AND COUPONS,

ON MOST FAVORABLE TERMS.

...EREST ALLOWED ON DEPOSITS.

...ney Loaned on Government Bonds at ...est Market Rates.

...Orders Executed for the Purchase and Sale of ...KS, BONDS and GOLD.

JAS. T. BRADY & CO.

...A B. M'VAY & CO.,

BANKERS.

...UNBAR IRON COMPANY

First Mortgage Bonds.

...Whole Mortgage is for $130,000 prop... ...y valued at $1,000,000. But $...00 of ...loan remaining unsold.

...N PER CENT. INTEREST FREE FROM ALL TAXES.

For Sale at Par and Interest.

...ra B. McVay & Co.,

BANKERS,

...orner Fourth avenue and Smithfield Street.

...ommercial Banking Company,

ALLIANCE, OHIO

The undersigned have formed a Copartnership under ...e above name to transact

A GENERAL BANKING BUSINESS,

...T ALLIANCE, OHIO, and will give careful and prompt ...ention to all business entrusted to them ... Special attention will be given to Collections in ALLI... ...NCE, CANTON, MASSILLON, SALEM, ...TONIA, ...OLUMBIANA, NEW LISBON, and other points ...this part of Ohio.

Remittances made at Lowest rates of ...xchange.

Reference—Tradesmen's National Bank.

DAVID MORGAN, W. D. B...
C. C. MANFULL, H. P. MOH...
R. W. TEETERS, Cashier.

IRA B. M'VAY & CO.,

BANKERS.

Mount Oliver Inclined Plane Company

Eight Per Ct.

First Mortgage Bonds, Sale at 90 and Interest.

IRA B. M'VAY & CO.,

BANKERS,

Corner Fourth Avenue and Smithfield Street.

FINANCE AND TRADE.

TUESDAY EVENING, August 20, 1872.

The intense and oppressive heat has deprived the market of what life remained in it. Meteorology is the common subject of conversation, ... universally expressed wonder when ... it is to cease. A few parboiled brokers ... lazily about trying to sell paper to s... capitalists, for which exertion ... undoubtedly charge their customers round commission.

—We note sales of ... Allegheny county 5s at 77; scrip at 75; P... Valley 7-30s at 93½. ... Messrs. McVay & Co. report the whole ... loan for the improvement of Franklin avenue, issued under the "Penn avenue improvement act," ... cost in round fig... [illegible]

[illegible — remainder of Finance and Trade column, including notes on Messrs. Ira B. McVay & Co., Jay Cooke & Co. quotations of Government bonds, James T. Brady & Co. quotations, stock prices, and Pittsburgh Stock Market tables]

PRODUCE AND GENERAL MARKETS.

OFFICE OF THE PITTSBURGH COMMERCIAL, WEDNESDAY, August 21, 1872.

REMARKS.—... weather, the ... season of the ... sales for all ... toes are some... the market ... chants to co...

APPLES—... nothing doi... barrel.

ASHES—... prices, hold...

BUTTER—... at a loss ... but choice ... Common, ... posed of at ...

CHEESE—... mains at pr... follows: Sw...

BAGGING—... and sales a... and a half-b... gheny two-... proportion.

CARBON OIL—...

COUNTRY ... this article, ... a fair price.

BACON AND PROVISIONS—... feature of th... and export. ... cured, 17c; ... breakfast b... sides 10½c; ... tierces, 16c; ... $16 00 per bbl.

EGGS—...

FLOUR—... last report. ... is quite act... Spring whe... Some fancy ... rates are u... flour at $5 5...

GRAIN—... our last: Corn, sacks ... Oats, sacks ... Wheat at ... advices from ... wheat has b... here, our m... to fill urgent ... days before ... main firm; ... $1 80al 85; ... unchanged; ... Rye remain... Corn—With ... at 60c; yello... bulk sells at ... reliable pric...

GROCERIES—... branch of tr... prices rema...

Coffee—Fa... 24c; good 2... papers 25c.

Refined Sugars—... sugar 13½c ... Chesapeake ...

New Orleans Molasses—... fair 70c.

Syrups—... extra 60c;

Rice—Car...

Spices—... 50c; nutme...

HAY—... follow... new, $22a...

LARD OIL—... quoted at 7...

POTATOES—... ment; sales ... quote Jerse... land sweets ...

PEACHES—... cording to q...

SEEDS—... are selling ... while flax s...

TALLOW is ...

WHISKY—... wines are se...

[illegible — remainder of Produce and General Markets]

PITTSBURGH OIL TRADE.

OFFICE OF THE PITTSBURGH COMMERCIAL, WEDNESDAY, August 21, 1872.

REMARKS.—... active one. ... been the s... gaining fav... tion gets in ... eral revival ... time inaugu...

Seems firm... $3 15, the m...

The mark... Holders are ... August 21½... 22¾c.

Market fi... make at $1 ...

TITUSVILLE, ... market on t... although th... City. The ... trifle weak.

2,000 bbls u...
2,000 bbls u...
1,000 bbls lo...
500 bbls lo...
1,000 bbls lo...

NEW YORK, ... bulk was ... quoted at ... business re... light dema... dull; mark... livery, 21¾...

PHILADELPHIA, ... 21¾c; cru... —Septem...

PETROLEUM ... $3 20a3 2... ter feeling ... at $3 25.

OIL CITY, ... 20a25c, an... market qu...

TITUSVILLE, ... firmer; ne...

[illegible — remainder of Oil Trade, Crude Oil Received by A. V. R. R., Crude Oil Received by Rail and River, Shipments of Refined Oil]

MARKETS BY TELEGRAPH.

Chicago Market.

[illegible]

New York Market.

[illegible]

Buffalo Live Stock Market.

[illegible]

Cincinnati Market.

[illegible]

New York Dry Goods Market.

[illegible]

New York Finance and Trade.

Gold Closed at 113⅞@114⅛.

NEW YORK, August 20—P. M.

MONEY.

The money market was manipulated by bears to-day from 2 to 3 per cent. this morning. The rate was 6 per cent. at the close. This was effected by locking up gold and using the currency to advance the rate, but it is purely artificial.

EXCHANGE.

Sterling exchange stronger; 109½ long; 109⅞ short.

GOLD.

Gold was depressed to 113⅝, and rallied to 114⅛, on demand for cash gold, the result of an attempt to squeeze it. Loans were made at from flat to 1-64 per cent. for use. The bulls hope to invite trading by making gold active. Clearings were $143,000,000, the largest for some time. Treasury disbursements were $31,000.

GOVERNMENTS.

Governments opened heavy, about ⅛ lower, and closed dull at opening prices.

U.S. 6s 1881, cps.	117⅛	5-20s, 1867	115⅛a115⅜
5-20s, 1862	115⅜	5-20s, 1868, cps.	115 a115⅛
5-20s, 1864	115⅞a116⅛	10-40s, cps.	112⅞a113⅛
5-20s, 1865	116 a116⅛	Currency 6s	113⅛
5-20s, 1865, new	114⅞	New 5 ℔ Cts.	112⅝

STATE BONDS.

State bonds dull.

Tennessees, old	73¾	S. Carolinas, April	25
Tennessees, new	73¾	Missouri 6s	93⅝
S. Carolinas, July	27½		

THE STOCK MARKET.

Stocks have been very dull. Pacific Mail remained the favorite, with Western Union and Erie next in interest. Wabash was in active borrowing demand, as the time for closing the books for the election approaches. Late in the day it fell from 75⅛ to 74⅛ and 73, without a sale between, the break being attributed to the expiration of Drew's puts. The whole market closed unsettled in sympathy. Panama advanced to-day to 125. The movement to close the stock exchange at 4 P. M. throughout the year is likely to be successful. Over 450 signatures were obtained to-day.

Western Union	72⅝	Cleveland & Pitts'bg.	90½
Adams Express	95	N. W. common	73⅞
Fargo Express	85	do preferred	....
American Express	72½	Rock Island	110⅛
U. S. Express	....	St. Paul	54
Pacific Mail	73⅜	do pref	75⅛
N. Y. Central	97⅛	Toledo & Wabash	73⅛
Erie	45¾	Fort Wayne	95½
Harlem	115¾	Chicago & Alton	117
Michigan Central	....	Ohio and Mississippi	43½
Mich. Southern	89⅛	Union Pacific	35⅛

Toledo Market.

TOLEDO, August 20.—Flour dull but unchanged. Wheat dull and declined 4a5c; No 1 white Wabash $1 65; amber Michigan $1 60; old $1 56; No 1 red $1 44½; No 2 do $1 35a1 37 seller September. Corn dull and declined 2c; high mixed 44c; buyer August 44½c; low mixed 43½c. Oats dull but unchanged; No 1, 35a33½c for new; No 2, 27c; old 30c. Pork and lard dull and nominal.

Watertown Live Stock Market.

WATERTOWN, MASS., August 20.—Beef cattle—receipts 877; market active for best grades and prices ... [illegible]

Milwaukee Market.

[illegible]

Cleveland Market.

[illegible]

COTTON MARKETS.

Nashville.

[illegible]

Memphis.

[illegible]

OCEAN STEAMERS.

Date of Departure from New York.

1872.

[illegible]

RIVER TELEGRAMS.

Greensboro, Pa.

GREENSBORO, PA., August 20, 1872. ... in the channel. ... P. M. G.

Brownsville, Pa.

BROWNSVILLE, PA., August 20, 1872. ... water in the ... meter 95 at 6 P. ... C.

Wheeling, W. Va.

WHEELING, W. VA., August 20, 1872. ... four inches and ... for Parkersburg ... cinnati at 7 P. M. ... M.

For Latest River Dispatches See Outside.

RIVER NEWS.

ARRIVALS AND DEPARTURES.

[illegible]

Boats to Leave To-day.

[illegible]

IMPORTS BY RAIL AND RIVER.

Pittsburgh, Fort Wayne and Chicago R. R.

[illegible]

Pittsburgh, Cincinnati and St. Louis Railroad.

[illegible]

Cleveland and Pittsburgh Railroad.

[illegible]

Allegheny Valley Railroad.

[illegible]

West Penn Railroad.

[illegible]

Geneva.

[illegible]

Brownsville and Geneva.

[illegible]

Receipts of Blooms, Pig Metal, and Ore.

[illegible]

PENNSYLVANIA RAILROAD.

	Cars.		Cars.
J. Reamer, m	8	Caughey & Hailman, m	3
J Moorhead, m	1	Malin & B, m	1
J W Porter, m	1		
Total			14

PITTSBURGH, CINCINNATI AND ST. LOUIS R. R.

	Cars.		Cars.
Nimick & Co, m	3	Jones & Laughlins, o	2
Total			5

Receipts of Coal per A. V. R. R.

	Cars.		Cars.
S M Kier	42	A. V. R. R.	5
Armstrong, D & Co.	17	Coleman, R & Co	26
Total			90

PIG METAL MERCHANTS.

PAUL JONES & CO.,

Pig Metal Commission Merchants,

No. 88 WATER STREET, Pittsburgh.

Special Agents for a number of the best brands of MAHONING VALLEY METALS.

FINANCIAL.

Eleven Per Cent.

INVESTMENT.

First-Class Security.

State Loan of Arkansas,

7 Per Cent. Thirty Year Bonds.

A LIMITED NUMBER OFFERED

AT 70 CENTS

AND ACCRUED INTEREST.

In these Bonds "*the faith and credit of the State are solemnly and irrevocably pledged for the payment and redemption of the principal and interest on each and every bond.*"

THE

Arkansas Central Railway,

BY

Special Mortgage Indorsement,

Pledge their splendid endowment of Lands, Railroad Rolling Stock, Station Houses and all other property for the faithful payment of interest and principal, making this a

DOUBLE AND UNDOUBTED SECURITY.

Interest payable April and October, at the Union Trust Company, New York.

Maps, Circulars, Pamphlets, giving full particulars of the Loan, to be had by addressing the undersigned, who unhesitatingly recommend these Bonds.

WILLIAMS & BOSTWICK, Bankers,

49 WALL STREET, New York, or of

IRA B. McVAY & CO., Bankers

MWF PITTSBURGH.

A DESIRABLE INVESTMENT

PITTSBURGH AND BIRMINGHAM PASSENGER RAILWAY BONDS.

We offer for sale $25,000 Bonds of the Pittsburgh and Birmingham Passenger Railway Company, secured by Mortgage on the Property, Road, Franchises, &c., of the Company, and bearing 7 3-10 Per Cent. interest, free of taxation.

N. HOLMES & SONS,

57 MARKET STREET.

MAY AND JUNE

STYLES

Straw, Felt and Gossamer

HATS.

Newest Styles,
Largest Stock,
Lowest Prices,

AT

R. H. PALMER'S

Hat House, Pittsburgh.

Fairbank's Standard

SCALES,

Of all kinds. Be careful to buy only the genuine.

Scales Repaired promptly.

Also, Baggage Barrows, Warehouse Trucks, Improved Money Drawer, &c.

FAIRBANKS, MORSE & CO.,

TThs 102 Second avenue, Pittsburgh.

MARBLE MANTELS, MARBLEIZED MARBLE MANTELS,

FURNITURE AND WASHSTAND TOPS, MONUMENTS, GRAVE STONES, TILE, &c.,

Made by Machinery, Sold Wholesale and Retail.

Sold at the Lowest Prices. For sale at the Pittsburgh Steam Marble Works, 319 and 321 Liberty street, Pittsburgh, Pa., by

W. W. WALLACE.

Never Use the Knife.

DRS. KLINE AND LINDLEY, 931 Arch street, Philadelphia, and DR. BORRAND, at Franklin, Venango county, Pa., are making unparalleled cures of CANCERS, TUMORS and ULCERS.

No Knife, No Caustic, No Blood, Little Pain.

GREAT CANCER ANTIDOTES.

For particulars address either of the above MWF

GET THE BEST.

Howe Standard and Sampson Standard

SCALES.

Warehouse and Mill Trucks, Tucker's Patent Alarm Till, Grocers' Fixtures. Scales repaired.

W. A. McCLURG,

63 Wood street.

BANKS AND BANKERS.

PEOPLE'S SAVINGS BANK

OF PITTSBURGH.

CASH CAPITAL..........$300,000.

INCORPORATED 1866.

OFFICE: NO. 83 FOURTH AVENUE,

(In Safe Deposit Company's Building.)

President—HENRY LLOYD.

Vice President—WILLIAM REA.

Trustees—Henry Lloyd, Thomas Wightman, R. H. Hartley, Hon. J. K. Moorhead, William Rea, E. P. Jones, Geo. W. Hailman, Edward Gregg, Hiram Stowe.

Secretary and Treasurer—SIDNEY F. VONBONNHORST.

Six per cent. interest allowed on time deposits.

Investments made in Government and Real Estate Securities.

Bank open daily, except Sundays, from 9 o'clock A. M. to 4 o'clock P. M., and on Saturday evening from 6 to 9 o'clock.

CENTRAL BANK,

No. 35 Bank Block, Pittsburgh.

CAPITAL..........$100,000.

Bank of Discount and Deposit.

Stockholders Individually Liable.

Interest Allowed on Time Deposits.

Collections made on all the principal cities of the United States and Canadas.

DIRECTORS:

THOMAS FAWCETT, MADISON BAILEY,
D. W. C. CARROLL, J. F. DENNISTON,
JAMES H. HOPKINS, GEORGE BINGHAM,
JULIUS ADLER, ABRAM HAYES,
JAMES BOWN, PAUL H. HACKE,
J. H. WALTER, JAMES LYONS.

THOMAS FAWCETT, President.
J. W. DAVITT, Cashier.
MWF M. HUNNINGS, Assistant Cashier.

THE HOMESTEAD BANK

AND

Life Insurance Company,

116 Smithfield Street,

OPPOSITE NEW CITY HALL.

Authorized Capital, - - - - $1,000,000.

Through ... characteristic system of business, and its large Capital Stock, this Company affords to Depositors a degree of security and other important advantages never before combined in an other Savings Bank.

Deposits received on the most liberal terms.

DIRECTORS:

W. C. AUGHINBAUGH, President.
A. B. STEVENSON, Vice President.
W. W. PATRICK, Treasurer.
A. PATTERSON, Secretary.

JOS. WALTON, JOHN WATT,
B. L. FAHNESTOCK, ABDIAL McCLURE,
C. F. SCHWARTZ, ALEX. TINDLE,
ROBT. YOUNG, C. J. SMITH,
R. CURRY, JOSEPH PHILLIPS,
MARTIN BRIGGS, JAS. H. HOPKINS,
J. R. BINGLER, BERNARD KRUGH,
DR. C. BAELZ, JAS. McAFEE.

L. KLEE, Assistant Secretary.
MWF W. B. HOLLIS, Cashier.

Shoe AND Leather Savings Bank,

14 Smithfield St., Pittsburgh, Pa.

CAPITAL..........$200,000.

GEO. H. ANDERSON, D. R. DAVIDSON,
WM. H. BROWN, M. W. RANKIN,
G. FOLLANSBEE, JOHN P. SCOTT,
J. H. BORLAND, JACOB S. REYMER,
R. H. PALMER, JR.

GEO. H. ANDERSON..........President.
JOHN D. FRASER..........Cashier.

BANK OF DISCOUNT AND DEPOSIT.

SIX (6) PER CENT. INTEREST allowed on Time Deposits.

Money Loaned on Mortgages, Bills of Exchange, Notes and all good Securities.

Accounts of Banks and individuals solicited.

Board meets for Discount daily, at 11½ o'clock.

Odd Fellows' Savings Bank,

No. 63 FOURTH AVENUE,

PITTSBURGH.

Chartered by Legislature of Pennsylvania, March, 1872

CAPITAL..........$100,000
PRIVILEGE..........$500,000.

BANK OF DISCOUNT AND DEPOSIT.

Money Loaned on Mortgages, Bonds and other good Securities.

INTEREST PAID ON TIME DEPOSITS.

Books of By-Laws furnished at the Bank.

Collections and Returns promptly made.

DIRECTORS:

HENRY LAMBERT, A. M. BROWN,
ANDREW MILLER, S. J. WAINWRIGHT,
EDWARD DUFF, G. W. SCHMIDT,
WILLIAM NELSON, D. P. ESTEP,
JOHN SEIFERTH, G. W. RANKIN,
H. A. WEAVER.

President—HENRY LAMBERT.
Vice President—ANDREW MILLER.
Cashier—W. J. SCULLY.

Open for business from 9 A. M. to 3 P. M., and on Saturday Evenings from 6 to 8.

Board of Directors meets daily at 11 o'clock.

Tradesmen's National Bank,

WOOD STREET, CORNER SECOND

INTEREST PAID ON DEPOSITS.

MONEY LOANED

ON

UNITED STATES BONDS COLLATERAL.

ACCOUNTS SOLICITED.

A. BRADLEY..........President.
W. VANKIRK..........Vice President.
CYRUS CLARKE, JR..........Cashier.

N. HOLMES & SONS,

BANKERS,

57 MARKET ST., PITTSBURGH.

DEPOSITS RECEIVED IN PAR FUNDS AND CURRENCY.

Collections made on all the Principal Points of the United States and Canadas.

Stocks, Bonds and Other Securities,

BOUGHT AND SOLD

ON COMMISSION.

☞ Particular attention paid to the purchase and sale of UNITED STATES SECURITIES. MWF

HART, CAUGHEY & CO.,

Bankers and Brokers,

COR. FOURTH AVE. AND WOOD STREET, PITTSBURGH, PA.,

(Successors to HANNA, HART & CO.)

Dealers in Exchange, Coin, Coupons, &c.

Particular attention paid to the purchase and sale of Government Bonds.

☞ Sight Drafts on London.

IMPORTANT

TO

Steamboat Owners

CLARK'S REGISTERING

STEAM GUAGE

Bailey, Farrell & Co.

No. 167 Smithfield Street,

SOLE AGENTS.

Perfectly Reliable.

Written Guarantee with each Guage.

J. & H. PHILLIPS,

Manufacturers and Dealers in

OIL CLOTH, WINDOW SHADES, &c.

Green Shade Cloth a Specialty.

Also, Agents for the BOSTON BELTING CO.'S RUBBER BELTING HOSE, STEAM PACKING, &c.

Dealers in LEATHER BELTING, LACE LEATHER and RUBBER GOODS GENERALLY.

PAINTING, GRAINING AND GLAZING.

Nos. 26 and 28 SIXTH STREET,

PITTSBURGH, PA.

WHEAT—CHOICE

No. 1 Milwaukee Spring Wheat,

Arriving and for sale by

D. WALLACE,

353 LIBERTY STREET.

FOR SALE—

5 cars Old Ohio Red Wheat, in Elevator;
1 car choice Milwaukee Club;
2,000 bushels prime White Oats;
300 sacks Ohio Red Wheat,

To arrive, and to which we ask the attention of Millers and the Trade.

HITCHCOCK, McCREERY & CO.,

349 LIBERTY STREET.

NOTICE IS HEREBY GIVEN THAT application has been made to the Exchange National Bank of Pittsburgh, Pa., for the transfer of Twenty-five (25) Shares of Stock standing in my name as the Trustee of Mrs. Sarah Scott, now deceased, and that the certificate for the same, No. 1,068, issued August 5th, 1847, has been lost or destroyed.

Ths WALTER H. LOWRIE.

CIVIL AND MECHANICAL ENGINEERING at the

Rensselaer Polytechnic Institute, Troy, N. Y.

Instruction very practical. Advantages unsurpassed in this country. Graduates obtain excellent positions. Re-opens September 11th. For the Annual Register, containing improved Course of Study, and full particulars, address

PROF. CHARLES DROWNE, Director.

CARPETS.

CARPETS.

BARGAINS

For a Short Time.

We are Remodeling our Rooms and adding to them the First Floor. While we are making this change we will

Offer our Goods Very Low.

Those preferring substantial bargains to modern styles will save money by examining our stock.

Bovard, Rose & Co.

21 FIFTH AVENUE.

CARPETS.

I HAVE NOW IN STORE

ALL NEW STYLES OF

WILTONS, AXMINSTERS, VELVETS, BRUSSELS, TAPESTRIES.

ENGLISH AND AMERICAN

OIL CLOTHS,

LINOLEUM,

MATTINGS AND MATS.

Henry McCallum,

51 FIFTH AVENUE,

ABOVE WOOD STREET.

New Importations.

We are Daily Opening New Additions to our Spring Stock of

AXMINSTER, MOQUETTE, WILTON, VELVET, SOLID BRUSSELS, TAPESTRY BRUSSELS, INGRAIN, And COMMON

CARPETS.

We import directly from the leading Factories of Europe, and have secured many New Styles and Patterns that are strictly private to our house.

OLIVER McCLINTOCK & CO.

23 Fifth Avenue.

STEEL MANUFACTURERS.

STEEL CASTINGS

UNDER HAINSWORTH'S PATENT.

We are making Steel Castings, Smooth, True, Free from Porosity, capable of receiving Very High Polish. Can be Forged or Welded easily as Bar Steel, and Strong as Forged Steel. Send for Circular.

PITTSBURGH STEEL CASTING CO.,

Twenty-sixth and Railroad streets, Pittsburgh, Pa.

BLACK DIAMOND STEEL WORKS.

PARK, BROTHER & CO.,

Manufacturers of all descriptions of

STEEL,

Office and Warehouse, Cor. Thirtieth, Thirty-first and Railroad Streets, Pittsburgh.

Pittsburgh Steel Works.

ANDERSON & WOODS,

Successors to Anderson, Cook & Co.

MANUFACTURERS OF

BEST REFINED CAST STEEL

OF EVERY DESCRIPTION; ALSO, BEST

Refined German Plow and Spring Steel

CORNER ROSS AND FIRST AVENUE,

PITTSBURGH, PA.

Sheffield Steel Works.

SINGER, NIMICK & CO.

Manufacturers of All Descriptions of

STEEL.

BEST REFINED TOOL CAST STEEL,
CAST AND GERMAN PLOW AND SPRING STEEL
CIRCULAR AND LONG SAW PLATES,
ELLIPTIC, PLATFORM AND SEAT SPRINGS,
AXLES AND STEEL TIRE,
Steel Fire Box and Boiler Plates.
STEEL FORGINGS MADE TO ORDER.

83 Water and 100 First ave., Pittsburgh, Pa.

HUSSEY, WELLS & CO.

Manufacturers of all descriptions of

CAST STEEL.

OFFICE AND WORKS:

Corner Penn and 17th Streets, Ninth Ward,

PITTSBURGH.

GROCERIES, &C.

General Notice to Grocers!

The Choicest, Largest Stock and Most Varied Assortment of

TEAS,

THE PUREST SPICES,

AND

FINEST BRANDS OF TOBACCOS,

At the LOWEST PRICES to be found in this city, will be on view on and after July 1st, at Warehouse, No. 112 SECOND AVENUE.

Samuel H. Baird.

Similia Similibus Curanter.

HUMPHREY'S

Homeopathic Specifics

Have proved from the most ample experience an entire success: Simple, Prompt, Efficient and Reliable. They are the best Family Medicines in use—so simple that mistakes cannot be made in using them; so harmless as to be free from danger, and so efficient as to be always reliable. They have received the highest commendation from the thousands who have long used and know them, and will always render satisfaction to those who try them.

No.	Cures.	Price in Boxes. Cents.
1.	" FEVERS, Congestion, Inflammation	25
2.	" WORMS, Worm Fever, Worm Colic	25
3.	" CRYING-Colic, or Teething of Infants	25
4.	" DIARRHŒA of Children or Adults	25
5.	" DYSENTERY, Gripings, Bilious Colic	25
6.	" CHOLERA-MORBUS, Vomiting	25
7.	" COUGHS, Colds, Bronchitis	25
8.	" NEURALGIA, Toothache, Faceache	25
9.	" HEADACHES, Sick-Headache, Vertigo	25
10.	" DYSPEPSIA, Bilious Stomach	25
11.	" SUPPRESSED or Irregular Periods	25
12.	" WHITES, too Profuse Periods	25
13.	" CROUP, Cough, Difficult Breathing	25
14.	" ERUPTIONS, Salt Rheum, Erysipelas	25
15.	" RHEUMATISM, Rheumatic Pains	25
16.	" FEVER AND AGUE, Chill Fever, Agues	50
17.	" PILES, Blind or Bleeding	50
18.	" OPTHALMY and Sore or Weak Eyes	50
19.	" CATARRH, acute or chronic, Influenza	50
20.	" WHOOPING-COUGHS, violent coughs	50
21.	" ASTHMA, oppressed Breathing	50
22.	" EAR DISCHARGES, impaired hearing	50
23.	" SCROFULA, Enlarged Glands, Swellings	50
24.	" GENERAL DEBILITY, Physical Weakness	50
25.	" DROPSY and Scanty Secretions	50
26.	" SEA SICKNESS, Sickness from Riding	50
27.	" KIDNEY DISEASE, Gravel	50
28.	" NERVOUS DEBILITY, Involuntary Seminal Discharges	1 00
	FIVE BOXES, with one $2 vial of Powder, very necessary in serious cases	5 00
29.	" SORE MOUTH, Canker	50
30.	" URINARY WEAKNESS, Wetting Bed	50
31.	" PAINFUL PERIODS, Hysteria	50
32.	" SUFFERINGS at Change of Life	1 00
33.	" EPILEPSY, Spasm, St. Vitus Dance	1 00
34.	" DIPTHERIA, Ulcerated Sore Throat	50

Price in vials, large size..........50c and 1 00

FAMILY CASES, in Morocco, with

35 large 3 dram vials containing the above list, with book of directions complete..........$10 00

20 large 3 dram vials, containing the above list, with book of directions complete..........6 00

20 large 3 dram vials, in paper casks, with book..........5 00

POND'S EXTRACT

Cures Piles, Neuralgia, Toothache, Bleeding of the Lungs, Stomach, Nose, or other Organs, Burns, Bruises, Lameness, Rheumatism, Sprains, Sore Throat, Sore Eyes, Boils, Corns, Ulcers, Old Sores. The Best Family Medicine known. Price, 6-oz., 50c. Pints, $1 00, Quarts, $1 75.

SOLD BY

McCLARRAN & McKENNAN,

DRUGGISTS,

85 MARKET STREET,

AND OPPOSITE POSTOFFICE.

LOH & COOLEY,

Produce Commission Merchants,

207 LIBERTY STREET, Pittsburgh, Pa.

Consignments solicited. Correspondence invited.

WM. HOLMES..........JAMES IRWIN.

JAMES IRWIN & CO.

OIL OF VITRIOL, MURIATIC ACID, ENGLISH CAUSTIC SODA, And AQA AMMONIA.

Office No. 15 Market Street, Pittsburgh.

RIVER PACKETS.

BROWNSVILLE AND GENEVA.

U. S. MAIL LINE.

PITTSBURGH, BROWNSVILLE AND GENEVA PACKET CO.

LEAVES DAILY AT 8 A. M. and 5 P. M.
LEAVES BROWNSVILLE AT 5 A. M., 4 P. M.

For All Points on the Monongahela River.

STEAMER GENEVA..........CAPT. PHILLIPS.
STEAMER ELECTOR..........CAPT. R. R. ABRAMS.
STEAMER CHIEFTAIN..........CAPT. J. L. HENDRICKSON.
STEAMER E. BENNETT..........CAPT. Z. W. CARMACK.

For further particulars, inquire on Wharfboat, foot of Grant street, Pittsburgh.

No Freights will be received after 5½ o'clock.

A. S. CARLILE, Agent.

MORGANTOWN AND PITTSBURGH.

For all Points on the Monongahela River.

THE NEW AND LIGHT Draught Passenger Steamer

WEST VIRGINIA,

PETER DONALDSON..........Commander.

Leaves Pittsburgh EVERY TUESDAY, THURSDAY and SATURDAY, at 3 P. M., for Morgantown and intermediate ports. Returning, leaves Morgantown for Pittsburgh EVERY MONDAY, WEDNESDAY and FRIDAY.

For further particulars inquire of

S. R. PATTERSON, Agent.

STEAMSHIPS.

For Lake Superior.

1872.

The Union Steamboat Co.

AND THE

ATLANTIC, DULUTH AND PACIFIC LAKE COMPANY.

ONE of the splendid Steamers of this Line will leave CLEVELAND DAILY (except Saturdays and Sundays), at 10 P. M., for DETROIT, SAULT STE. MARIE, MARQUETTE, PORTAGE LAKE, DULUTH, and intermediate ports on LAKE SUPERIOR.

DAYS OF STEAMERS SAILING:

KEEWEENAW	June	—18	July	3—18
PACIFIC	June	—19	July	4—19
JAPAN	June	—20	July	5—22
WINSLOW	June	—21	July	8—23
METEOR	June	—24	July	9—24
INDIA	June	—25	July	10—25
ATLANTIC	June	11—26	July	11—26
ST. PAUL	June	12—27	July	12—29
ST. LOUIS	June	13—28	July	15—30
CHINA	June	—14	July	1—16—31
ARCTIC	June	—17	July	2—17

Tickets will be issued by the Companies' Agents and at all principal Railroad Offices to Duluth and return by Lake, to Duluth by Lake, returning all Rail through St. Paul and Chicago, or by Rail to Duluth, returning by Lake.

Tickets, Rates of Freight and further information can be obtained on application to

W. D. CUSHING, Agent,
Corner Bank and Superior streets,
Or H. C. McDOWELL & CO.,
53, 55 and 57 River street, Cleveland, Ohio.
E. T. EVANS, Manager A., D. and P. L. Co.
S. D. CALDWELL, Gen. Manager U. S. Co.
B. F. PATRICK, Gen. Pass. Agent, No. 42 Central Wharf, Buffalo.

STEAM TWICE A WEEK TO AND FROM EUROPE.

INMAN LINE.

Full Powered Clyde Built Iron Steamships:

CITY OF ANTWERP, CITY OF LONDON,
CITY OF BALTIMORE, CITY OF MONTREAL,
CITY OF BRISTOL, CITY OF NEW YORK,
CITY OF BROOKLYN, CITY OF PARIS,
CITY OF BRUSSELS, CITY OF RICHMOND,
CITY OF CHESTER, CITY OF WASHINGTON,

From Pier 45, North River, New York, EVERY THURSDAY AND SATURDAY.

RATES OF PASSAGE:

First Cabin..........$75 00 gold.

Steerage to Liverpool, Queenstown, Glasgow or Derry..........30 00

Prepaid Tickets from Liverpool, Queenstown, Glasgow or Derry, through to Pittsburgh..........$41 00 U. S. currency.

Apply to

JOHN G. DALE, New York;
WM. BINGHAM, 143 Smithfield street; or
THOMAS H. RATTIGAN, 47 Smithfield street, Pittsburgh, Pa.,
T. H. MURRAY, 7 Ninth street.

Where plans of Cabin can be seen and every information given.

INSURANCE.

Western Insurance Company,

OF PITTSBURGH.

INCORPORATED APRIL, 1849.

CAPITAL..........$225,000.

FIRE AND MARINE INSURANCE.

LOSSES PROMPTLY ADJUSTED AND PAID.

Office—First National Bank Building, corner of Fifth avenue and Wood street.

DIRECTORS:

Alex. Nimick, Reuben Miller, Jr.,
Alex. Speer, Andrew Ackley,
Wm. Morrison, David M. Long,
Charles J. Clarke, John R. McCune,
Wm. S. Evans, D. Ihmsen,
Philip Reymer, Joseph Kirkpatrick,
H. Sellers McKee.

ALEXANDER NIMICK, President.
WM. P. HERBERT, Secretary.
GEO. NEELD, Agent and Surveyor.

People's Insurance Company

OF PITTSBURGH,

Office, N. E. Corner Wood street and Fifth avenue.

Insures against Loss or Damage by Fire on Dwellings, Stores and other Buildings; Furniture, Household Goods and Stocks of Merchandise.

Insures Marine and Inland Risks on Steamboats and Freight at as liberal rates as are consistent with security.

Losses promptly adjusted and paid.

DIRECTORS.

John Watt, William Phillips,
John E. Parke, Samuel P. Shriver,
Jared M. Brush, Capt. J. L. Rhodes,
Wm. F. Lang, Wm. Vankirk,
C. H. Love, James D. Verner,
Samuel McCrickart, Charles Arbuckle,
James Herdman.

JOHN WATT..........President.
JOHN E. PARKE..........Vice President.
WM. F. GARDNER..........Secretary.

Monongahela Insurance Co.,

OF PITTSBURGH,

INCORPORATED 1854.

CASH CAPITAL..........$175,000

Insures against Fire and Marine Losses.

Office—NORTHEAST CORNER WOOD STREET AND FOURTH AVENUE, Second Floor, entrance on Fourth avenue.

WM. A. CALDWELL..........President.
JNO. McDEVITT..........Vice President.
JNO. H. CLANEY..........Secretary.

Captain F. A. DOHRMAN, General Agent and Surveyor.

DIRECTORS:

W. A. Caldwell, David M. Smith,
John McDevitt, William Rea,
George A. Berry, Robert Dalzell,
Wm. H. Forsyth, William Means,
James Woodburn, Geo. W. Dilworth,
Charles Atwell, David McCandless,
R. H. Palmer, D. S. H. Gilmore,
James McCandless.

Citizen's Insurance Company,

OF PITTSBURGH.

Office—No. 131 Smithfield street, second door from City Hall.

WM. BAGALEY..........President.
JOHN REA..........Secretary.

Insures Steamboats and Cargoes. Insures against loss and damage in the navigation of the Southern and Western Rivers, Lakes and Bayous, and the navigation of the Sea.

Insures against loss or damage by fire.

DIRECTORS:

Wm. Bagley, John Shipton,
James Park, Jr., James M. Cooper,
W. G. Johnston, S. Harbaugh,
B. F. Jones, J. Caldwell, Jr.,
Samuel Rea, John S. Dilworth,
Capt. Thos. Snowden, George Bingham,
Barclay Preston, Alexander Moore,
S. M. Kier,
Capt. J. ATKINSON, General Agent.

ROOFING.

Woodside & Griffith,

ROOFERS AND DEALERS IN

SLATE.

Office, 370 Penn Street, opposite Ft. Wayne Freight Depot, PITTSBURGH, PA.

All Orders promptly attended to. Work done by Experienced Workmen.

AIKEN & CO.,

Dealers in Peach Hill, Vermont and Peach Bottom Roofing

SLATE

Also, SLATING NAILS AND FELT.

CORNER ELEVENTH AND LIBERTY STREETS, Opposite the Grain Elevator, Pittsburgh, Pa.

☞ SLATE ROOFS put on by experienced workmen.

PETROLEUM.

E. S. WARING, Pittsburgh. HENRY M. KING, Philadelphia.

WARING & KING,

Commission Merchants and Brokers in Petroleum and its Products.

Office No. 4 DUQUESNE WAY, Pittsburgh, Pa.

MANUFACTURERS.

Wm. Smith & Sons'

NATIONAL

Pipe Foundry,

Twenty-third St., near Penn Ave.

ORDERS SOLICITED FOR ALL KINDS

FLANGE AND BOWL PIPE,

AND ALSO

RETORTS.

We earnestly request all Gas and Water Works Superintendents to call on us.

WEST POINT

BOILER

WORKS,

No. 13 Water Street, Pittsburgh, Pa.

Have on hand and for sale LOCOMOTIVE and TUBULAR OIL BOILERS, and make to order STEAM BOILERS of all kinds. Also, SHEET IRON WORK of all descriptions.

Watson & Munroe.

MWF

NATIONAL

Locomotive and Machine Works.

DAWSON & BAILY,

MANUFACTURERS OF

LOCOMOTIVES,

Machinists, Boiler Makers and Founders

OFFICE:

No. 94 Fourth Avenue, Pittsburgh, Pa.

Works—At Connellsville, Fayette county, Pa.

DIAMOND

Foundry, Machine & Boiler Works.

ANDERSON, MAXWELL & PORTER,

MANUFACTURERS OF

PORTABLE AND STATIONARY

STEAM ENGINES,

For Oil Wells, Saw Mills, Grist Mills, Planing and Rolling Mills. Have on hand and make to order all sizes TUBULAR, DOUBLE-FLUED, CYLINDER and LOCOMOTIVE BOILERS, HOUSE FRONTS, COLUMNS, WINDOW HEADS and MACHINE CASTINGS of every description.

Prompt attention given to Repairing.

OFFICE AND WORKS

33 AND 40 PARK WAY, ALLEGHENY.

Pittsburgh Bolt Company,

MANUFACTURERS OF

MERCHANT BAR IRON,

FISH BARS AND BOLTS,

Patent Hot Hammered Bolts and Nuts,

WASHERS, WOOD SCREWS, CARRIAGE, PLOW, CAR AND BRIDGE BOLTS, RIVETS AND PATCH BOLTS.

Office, 369 Liberty Street, Pittsburgh, Pa.

POSTOFFICE LOCK BOX 446.

E. KAYLOR, President.
R. H. LEWIS, Treasurer.
H. F. LYNCH, Secretary.

LYON, SHORB & CO.,

SLIGO

IRON WORKS.

Warehouse, 121 Water Street,

PITTSBURGH, PA.

NOVELTY WORKS.

Pittsburgh Novelty Works

FOUNDED A. D., 1833.

MOORHEAD, ADAMS & CO.,

Manufacturers of FAIRBANKS' PATENT PLATFORM AND COUNTER

SCALES,

Janus-Faced Patent Door Locks and Latches, Paint and Coffee Mills, Malleable Iron Castings, &c.,

Corner of First Avenue and Grant Street, PITTSBURGH, PA.

Star Fire Brick Co

Corner Twenty-second and Railroad Sts.

PITTSBURGH, PA.,

MANUFACTURE THE CELEBRATED

Clarion Star Brick

FOR ROLLING MILLS, FOUNDRIES, STEEL WORKS, BLAST FURNACES, GLASS WORKS, COKE OVENS, &c.

TILES, STOVE LINING AND FIRE BOX ARCHES, A SPECIALTY.

SPEER, CLARKE & CO.,

Manufacturers and Dealers in

Pure White Rock Glass Sand,

SUITABLE FOR

GLASS HOUSES, IRON MILLS, PLASTERERS, BRICKLAYERS, PAINTERS, DRUGGISTS, POTTERIES, BAR ROOM PURPOSES, &c.

Depot and Office at PITTSBURGH, WASHINGTON AND BALTIMORE RAILWAY, foot of Grant street, Pittsburgh, Pa.

We are prepared to deliver our Sand to any part of Pittsburgh, Allegheny or Birmingham. Orders left at our Office, or by mail will receive prompt attention.

Pennsylvania Iron Works.

EVERSON, GRAFF & MACRUM,

Manufacturers of all Descriptions of

Sheet, Bar, Band and Small Iron.

Office and Works, Second Avenue,

Immediately above Upper Monongahela Bridge,

PITTSBURGH.

SPECIAL ATTENTION GIVEN TO FINE SHEETS

ATWOOD & McCAFFREY,

COR. THIRD AVE. AND LIBERTY ST.,

PITTSBURGH, PA.

IRON PIPE FITTERS

AND

BRASS FOUNDERS,

AGENTS FOR A. S. CAMERON & CO.'

STEAM PUMPS.

ROLLING MILLS, BLAST FURNACES, OIL REFINERIES AND MANUFACTORIES GENERALLY, PROMPTLY FITTED UP.

MWF

M. B. COCHRAN,

143 LIBERTY STREET.

FOUR DOORS ABOVE HARE'S HOTEL,

DEALER IN

IRON AND WOOD WORKING

MACHINERY,

AND

Manufacturers' Supplies

Has constantly on hand a Complete Stock of TAPS and DIES, EMERY WHEELS, ENGINE GOVERNORS, PACKING, BELTING, &c.

WOODWORTH PLANERS A SPECIALTY

MWS

GRAFF TUBE WORKS.

William Graff & Co.,

MANUFACTURERS OF

Plain and Galvanized Wrought

Iron Pipe,

FOR GAS, STEAM AND WATER,

No. 140 FIRST AVENUE, Pittsburgh, Pa.

Pipe of any Size, Length or Thickness furnished to order.

VENTURE PATTERN WORKS,

S. L. VERA, Proprietor,

TWENTIETH STREET, NEAR PENN STREET

PATTERNS and MODELS of all descriptions, made promptly, at reasonable rates.

GLASS MANUFACTURERS.

Pittsburgh Flint Glass Works

ESTABLISHED 1808.

BAKEWELL, PEARS & CO.,

Factory BINGHAM STREET, Birmingham. Warehouse 31 and 33 WOOD ST., Pittsburgh.

J. P. PEARS, B. BAKEWELL, JR.,
B. B. CAMPBELL, J. W. PAUL.

WHO KILLED THEM?

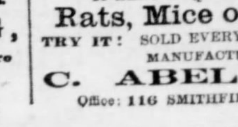

ABEL'S

VERMIN

EXTERMINATOR

IT HAS NO EQUAL FOR BANISHING

Rats, Mice or Roaches.

TRY IT! SOLD EVERYWHERE! TRY IT!

MANUFACTURED BY

C. ABEL & CO.,

Office: 116 SMITHFIELD ST., Pittsburgh.

MANUFACTURERS.

To Wagon Makers.

You will save TWENTY-FIVE PER CENT. on your Wagon Irons by using our New Line of Patented WAGON HARDWARE, consisting in part of

Wrought Iron Bolster Plates,

2 3-4, 3, 3 1-4 and 3 1-2 inches Wide.

Wagon Box Strap Bolts,

5-8 inch at Screw End by 12, 14, 16, 18 and 20 inches Long.

Single and Double Tree Clips, Brake Ratchets, Hammer Straps, Rub Irons, and many other Novelties in Wagon Hardware, all made from Wrought Iron, Rolled and Punched by Machinery—at one-third the cost of the hand-made.

Our Warehouse Stock of MERCHANT BAR IRON, Carriage and Tire Bolts, Nuts, Washers, etc., is very large and complete, enabling us to fill orders immediately on receipt.

Lewis, Oliver & Phillips,

91 AND 92 WATER STREET, AND 114 AND 116 FIRST AVENUE.

SEMI-STEEL

ECLIPSE

SAFETY

STEAM

GENERATORS,

2 to 1,000 Horse Power

Stationary, Portable and Marine, Sectional and Self-Cleaning

STEAM

BOILERS

AND FITTING OF ALL KINDS.

BOLLMAN, KILGORE & CO.,

GENERAL OFFICE:

87 Wood Street,

PITTSBURGH PA.

☞ Illustrated Circular and References furnished on application.

ROOFS

WM. B. SCAIFE & SONS,

Nos. 119 and 121 First Avenue,

PITTSBURGH, PA.,

ERECTS IN ANY PART OF THE UNITED STATES

Iron Roof Frames,

COVERED WITH

CORRUGATED IRON

Or for Slate or other Covering, for Depots, Round-houses, Blast Furnaces, Banks, &c.

MANUFACTURES

Corrugated Iron

FOR ROOFING OR SIDING WOODEN FRAME BUILDINGS.

The demand for CORRUGATED IRON increases yearly as its merits become known, for Siding, as well as Covering all classes of Manufacturing Establishments where it is desirable to decrease the amount of wood used as a safety from fire.

Carnegie, Kloman & Co.

THE UNION IRON MILLS,

PITTSBURGH,

MANUFACTURERS OF

BRIDGE IRON, PATENT SOLID ... ROLLED WROUGHT IRON BEAMS,

Girders, Channel Iron, Angles, Plates, Axles, Post Iron, Splice Bars, Merchant Bar, Forgings, &c.

GENERAL OFFICE AND WORKS, PITTSBURGH

Eastern Office—57 Broadway, New York.
Western Office, No. 211 Washington ave., St. Louis, Mo.
Western Office, 94 Dearborn street, Chicago.

☞ Lithograph of Sections furnished on application.

PITTSBURGH FOUNDRY.

A. GARRISON & CO.

MANUFACTURERS OF

CHILLED AND SAND

ROLLS,

Of acknowledged Superior Quality, at the Lowest Current Prices.

ORE AND CLAY PULVERIZERS,

ROTARY SQUEEZERS,

HASKINS' PATENT DOUBLE SPIRAL PINIONS,

AND

ROLLING MILL CASTINGS,

OF EVERY DESCRIPTION.

Office and Warehouse, 209 Liberty Street.

TOTTEN & CO.

Fulton Foundry,

Cor. Twenty-fourth and Railroad Sts., Twelfth Ward, Pittsburgh.

ROLLING MILL CASTINGS,

Blast Furnace Engines,

PLAIN AND GROOVED

CHILLED ROLLS,

SHEARS AND PUNCHES.

NAIL MACHINES, Ernest's Patterns.

IRON HOUSE FRONTS.

ORE PULVERIZERS

OF IMPROVED CONSTRUCTION.

MILLS FOR GRINDING BRICK CLAY.

CASTINGS MADE OUT OF GUN IRON, WHEN ORDERED. ROLLS TURNED.

KEYSTONE BRIDGE CO.

BUILDERS OF

Iron and Wooden Bridges,

Wrought Iron Turn-Tables, Roofs, &c.

OFFICES:

Cor. Fifty-first and Harrison Sts., Pittsburgh
No. 426 Walnut Street, Philadelphia;
No. 211 Washington avenue, St. Louis, Mo.

PORTER, BELL & CO.,

BUILDERS OF

Light Locomotives

FOR

Narrow Gauge Railroads,

Contractors' use, Furnaces, Mines and other special service.

Office 98 Water street.

Works corner Fiftieth street and A. V. R. R.

HUGH M. BOLE,

FOUNDER,

Engine Builder and Machinist,

MANUFACTURER OF ALL KINDS OF

STEAM ENGINES AND GENERAL MACHINE WORK.

Machine Shop—Corner Point alley and Duquesne Way.

Foundry—On Third avenue, near Market street,

PITTSBURGH, PA.

Hubbard, Lippincott, Bakewell & Co.

MANUFACTURERS OF

AXES, SAWS and SHOVELS

Emerson's Inserted Toothed Saw.

Particular attention paid to the Manufacture of SHOVELS for FURNACES, MILLS and COAL WORKS.

Offices—Lippincott Axe Factory and Pittsburgh Saw Works, Dinwiddie street, near Fifth avenue.

THE VERY LATEST.

Campaign in Ohio.

Great Republican Rally at Cleveland.

Nothing Like it Since 1860.

Speeches by Governor Noyes and Others—Torchlight Procession by Wide Awakes—Fifty Thousand Majority for Grant and Wilson Predicted.

Special Dispatch to the Commercial.

CLEVELAND, O., August 20, 1872.

The Republicans of Cleveland, not satisfied with the immense meeting they held a week ago last Saturday evening to celebrate the victory in North Carolina, had another and larger demonstration this evening. The number present was estimated from fifteen thousand to twenty thousand. It seemed as though the entire population of the city had turned out to greet Governor Noyes, who, with the Hon. Alphonso Hart, Governor Lee, and Hon. J. M. Root, addressed the vast audience. So great was the crowd that it necessitated speaking from two stands. The Grant and Wilson Clubs turned out with fifteen hundred torches, making a display equal to anything of the kind witnessed during the campaign of 1860. It was universally conceded to be the largest evening meeting ever held in the city.

The speech of Gov. Noyes was listened to with intense attention by the people for one hour and a half. He handled the questions at issue in a most masterly manner, his magnificent voice almost reaching to the outermost circle of the great gathering. He depicted in a glowing manner the unparalleled prosperity of the country at the present moment, all owing to the wise and beneficent policy of the Republican party. He defended Gen. Grant from the charges made by his enemies, and showed the great works that have been accomplished by his administration. He also showed up in the most ludicrous style the ridiculousness of the Democratic party nominating Horace Greeley, a life-long hater of everything pertaining to that party. He quoted some of his hard sayings against the Democrats, in this very amusing manner. The Governor closed his speech with a thrilling and impassioned appeal in favor of sustaining the present administration, for the sake of the financial and political interest of the country.

Hon. Alphonse Hart and Governor Lee followed Governor Noyes, and were listened to with the greatest interest. The speech of Hon. J. M. Root, delivered in front of the court house, was full of sarcastic hits and weighty arguments.

The meetings wound up with the firing off by the Wide Awakes of some two thousand roman candles, which fairly illuminated the heavens, after which the Wide Awakes marched to the Weddell House and serenaded Gov. Noyes, who responded in his happy as well as emphatic manner, declaring that from his own observation of the political situation Ohio would give Grant and Wilson fifty thousand majority, which announcement was received with tremendous cheering.

The demonstration this evening was certainly a most wonderful one, proving beyond cavil that the spirit of the grand old Republican party is thoroughly awakened, reminding one of the campaign when Ohio gave John Brough one hundred thousand majority over Vallandigham. Only five days' notice was given of the meeting and no extraordinary efforts were made to get out the crowd. The committee having charge of affair were overwhelmed with astonishment at the magnitude of the demonstration, for it exceeded their most sanguine expectations. It is now perfectly clear that Cuyahoga county will give a larger Republican majority than she did a year ago, when she gave Noyes nearly six thousand.

Splendid Republican Turnout at Columbus.

COLUMBUS, O., August 20.—The Republicans of this city inaugurated the campaign here this evening in the most successful manner. Early in the evening an immense torchlight procession, with suggestive banners and music paraded the principal streets, attracting thousands to the streets to witness the spectacle. Many residences and business houses along the line of march were decorated and illuminated. After the parade of the procession, thousands of citizens of all political parties gathered at the east front of the State House and listened to a stirring speech by Hon. R. C. Kirk, of Ohio, and an eloquent address by General John M. Harlan, of Kentucky. A glee club of fifty fine voices was one of the features of the occasion.

NEWS SUMMARY.

BY TELEGRAPH.

J. C. Nunes, Mayor's clerk, and J. M. Vaughn, clerk of the City Council of Louisville, Ky., yesterday received a dispatch from New Orleans stating that their ticket in the Havana lottery has drawn a prize of $10,000 in gold.

In a saloon at Louisville, Ky., on Monday night Joel Sparinger stabbed Odon Keppel in the breast with a pocket-knife, inflicting a wound from which Keppel is dying. Sparinger has been arrested.

The first race yesterday, at Saratoga, for two year olds, three-quarters of a mile, for $100, was won by Count Dorsay; time 1:19¼. The second race, for $500, one and one-eighth mile, for three-year olds, was won by Experience; time 1:57¼.

Henry Perrett, who was shot in St. Louis on Monday night by young Bramhall, is pronounced out of danger by his surgeon, but he has a badly shattered jaw.

McVay one of the victims of the boiler explosion at St. Louis on Monday is dead.

GRANT IN THE WHITE HOUSE.

How He Receives His Visitors.

[Washington Correspondence Ohio State Journal.]

On entering the White House one is struck with the cheapness of the building and lack of decoration. Turning to your left after passing the outer door you are met by an usher with "please step into the reception room—up stairs—first door to your right." In the reception room you hand your card to a colored usher who vanishes. In a short time "the President will see Mr. P." is called from a door at the rear, and you are immediately escorted to the office of the President of the United States—a room about forty feet square, with wall and ceiling frescoed in excellent taste; on the left side a fire-place with dark marble mantel, glass, a nicely mounted clock, etc. In front of you, in rear of the room, two windows which overlook the Potomac, showing the green fields, sparkling water, and the distant city of Alexandria, the damask curtains forming a rich red border to a beautiful scene. On your right, two or three sofas and some comfortable arm chairs, trimmed in brown silk, a map, stand, etc. A table covered with blue cloth, surrounded by eight chairs, finished in brown leather, under a chandelier in the center of the room, furnishes the President and Cabinet with desk room. At the head of the table is a medium-sized man with full beard, and dressed in black, using a common pen and ordinary glass inkstand, with a much-used blotter, which rests in a pile of plain cards, and a well-worn lead pencil.

"Good morning, sir," is the salutation as you enter—spoken in good, round Saxon—as the President of the United States rises and extends his hand. "Be seated." As there are three others in the room, the proffered seat is taken and your casual waits his turn. The first visitor walks to the table, takes a seat to the right of the President.

"I am from St. Louis, for sometime connected with the——paper, an agricultural paper, and for many years identified with the agricultural interests of the State of Missouri. Not being advised as to the method, I wrote you some weeks ago asking an appointment in the consular service, at a point where I could gain some knowledge for the agricultural cause, etc. I inclosed my recommendations to you at the time of writing."

"Yes; I remember. You are Mr. P. of St. Louis. I referred them to Gov. Fish, and was much impressed with them. You are recommended by Mr.——, Mr.—— and Mr.——."

"Yes, Mr. President. I would like an appointment in Russia or in the Argentine Confederation. I am used to cattle and the breeding of them."

The President then entered into a conversation with him on cattle in general, and showed thorough knowledge on the subject, much to the surprise of the applicant, who finally stated that he was a graduate of Dartmouth, and not an office-seeker by profession.

"Are you acquainted with Governor Fish?" said the President. "No." (Writing on a card) "Well, to-morrow being Cabinet day, I will speak to Governor Fish about your case. You can see him in the meantime. I have said to him on this card: "This will introduce Mr. ——, who is an applicant for a consulship, &c. Take this to Governor Fish, at the State Department."

"When shall I call again?"

"Call to-morrow at 2½ o'clock, after I have seen Governor Fish. Good morning. And the Missourian bowed himself out, and the President was ready for the next, who came forward and took the seat just vacated.

He was a negro. His head looked like an enlarged oven, and as knotty as a red oak. He was dressed in the shabby-genteel manner, with a flaming red necktie. The President gave him a long searching look, and saw what he was; then settled himself back in his chair for a siege.

"Mr. President, I am a native of Westminster, England, a graduate of Cambridge, and a barrister in the English courts, also a short-hand reporter. I came to Halifax and found but little to do. Came to Boston, staid two years in the practice, and found two colored lawyers there who were doing the business. As I am not and could not become a citizen of the United States, I was not popular. I then came to Washington and obtained employment as a short-hand reporter with Mr. Miller on the *Globe*. Then I worked for Mr. Sumner, then for Mr. Douglass, who publishes a paper in the interest of the colored man, and now I am out of work and destitute. I have heard, sir, of your kindness and charity to the people of my race, and I come to you to see if you could not suggest something."

"Yes, I have the same interest in your people that I have in other citizens of the United States. Have you been to the Howard University?" inquired the President.

"Yes, sir; but they did nothing for me."

"Have you been to see Mr. Colfax? He takes a great interest in your people."

"Yes, sir," replied the colored man, "but he can do nothing for me."

"Well, what can I do?"

"You don't seem to understand me, Mr. President. I am out of means, and you are said to be very charitable."

"I am as charitable as I can be," said the President.

"Yes, I know you are, and the slightest pecuniary aid will be of the greatest help to me."

"If I were to give to all who ask from me, I could soon expend a large fortune."

"Yes; but, Mr. President, you don't seem to understand the situation. I am entirely out of money."

"I generally confine my charity to such as a family."

"Mr. President, I have a wife and three interesting children."

Met at every point, the President drew his pocket-book and gave the fellow a greenback, and then the colored gentleman for the first time took his eyes from the President's face. He carefully folded the note brushed his dilapidated beaver with his elbow, put the bill in his pocket, and made for the door, saying as he departed, with the flourish of a Beau Brummel; "Mr. President, I shall never forget your kindness—never, s'help me God. Good morning."

"Good day, sir," the President remarked as he turned to meet the next visitor, who was a young boy, with rosy cheeks and bright eyes.

"I have been turned out of West Point, Mr. President. I want to get back (he had failed in his class examination) and came to you to know what to do. Here are my papers," handing his credentials and recommendations from many prominent men to the President, who read them and said, "You cannot get back without the recommendation of the academic board. It would be a violation of law if you were appointed without it." Then, looking closely at the boy, "if you will get their recommendation—why then your Congressman can reappoint you."

"I am too old to enter on a new appointment, and the Congressman from my district won't appoint me. The one who first appointed me is out, and a new one is now in."

"Very well. You write to to the academic board at West Point, through the post adjutant and get their permission to re-enter, asking that you may go into the third class, and to go on with your studies. If they consent, I will appoint you to West Point."

"Will you?" said the boy, his face lighting up like the harvest moon; "what shall I write?"

The President then told him what to write, repeating it. "When you have written the letter, fetch it in to me and I will revise it and indorse it."

"Where shall I write it?"

"Sit here at this table, or go to the next room.

The boy went out with a quick step and a heart too full to speak.

The President then turned to your casual, and entered on the business which brought him, incidentally mentioning when and where we had met, and the circumstances years ago. When you consider the number of persons he meets, and the hundreds of faces passing before him daily, you are astonished at the memory this man possesses.

A FOSSIL MAN.

Discovery of the Skeleton of a Pre-Historic Man in an Italian Cavern.

[From the Catholic Review.]

About a month since a discovery of great interest was made in a cavern between Mentone and Ventigmi ia, on the Italian frontier, not far from Nice. M Riviere, the French geologist, having been sent by his Government to study the fossil natural history of Liguria, discovered the skeleton of a prehistoric man in a large cave situated in the mountains above Mentone. The skeleton thus brought to light, a photograph of which we have seen, is unique both as to its authenticity and completeness. It has been successfully freed from the earth which covered it, and no unlucky stroke of the pickaxe has injured any part of it, only the weight of the superincumbent earth had caused the fracture of the ribs many years ago. Flint implements lying around it, are mingled with the remains of antediluvian animals. Crowds from all parts of the Riviera, and especially from Nice, have been to visit this curiosity. One of our correspondents has seen it, and declares the fossil man is most complete. Shells with holes bored in them, evidently for purposes of personal adornment, have been likewise discovered in great abundance, and flint implements of the age of stone have also been found. The body is recumbent, and one hand is hidden under the skull. The height of the man must have been about six feet, and the bones indicate great power. As usual in such matters, the authorities are disputing the right of possession. Italians declare that as the skeleton was discovered in their territory it belongs to them. The French assert that they discovered it, and, moreover, M. Riviere proves that he purchased the cave previous to the discovery. Meantime the skeleton remains in its cave, the object of innumerable pilgrimages and the subject of European conversation.

Fowls Poisoned with Lead.

An English clergyman lately sent the editor of *Land and Water* some ducks and chickens which he thought were suffering with lead palsy, and it appeared from a *post mortem* examination of one of the ducks, which died soon afterwards, that his suspicions were well grounded. It seems that in the vicinity of lead works, especially in Wales, poultry and other animals often suffer from drinking the water of streams polluted by the lead ore washings. Horses and cows sometimes become diseased in this way. Mr. F. Buckland, commenting on the subject, says: "On the South Tyne I lately heard of an old hen-wife who, when her chickens are poisoned by lead ore, simply takes a knife, opens their crops, turns out the poisonous metal with her finger, sews up the crops again and lets the birds go; they don't seem to mind having their crops cut open. I also heard of a whole flock of geese being poisoned by drinking water from a lead mine. In this case the loss to the owner was not very great, for he simply picked up his dead geese, and, instead of driving them alive in a flock into the neighboring town, he carried them in a cart and sold them as dead birds—without of course, giving "the cause of death." I never heard that anybody was poisoned by eating those geese. . . . In the case of lead ore poisoning of chickens, ducks, and other birds, I think the fatal effects are produced not so much by the lead—as the miners do not allow much of *that* to go as waste into the river—but by the mundic sulphate of barytes and sometimes arsenic, which is contained in the lead ore washing. As we have formerly remined farmers, the animals they keep are as liable to suffer from the use of impure and polluted water as they themselves are; and yet they are often extremely careless with regard to the water furnished to cows and other stock. This is to be both inhuman and blind to one's own interest. It is as unthrifty as it is cruel.—*Boston Journal of Chemistry.*

CITY MATTERS.

PERSONS leaving the city during the summer can have the COMMERCIAL mailed to their address by ordering the same at this office. Terms, twenty-five cents per week.

Letters Held for Postage August 20, 1872.

	Cents.
A. C. Caser, Cleveland, Ohio	3
Col. John Floyd, Meigville, Ohio	3
Miss Nellabell Clark, Sewicklyville, Pa.	6

JOHN H. STEWART, P. M.

County Executive Committee.

Westmoreland.

Ratification at Greensburg.

Speech of Ex-Gov. Pollock.

Evening Mass Meeting—The Torchlight Procession—Addresses by the Hon. A. W. Taylor, George W. De Camp, Judge Shannon and Gen. Harry White.

The Republicans of Westmoreland county held their first meeting yesterday, for the purpose of ratifying the nomination of Grant and Wilson, and the States Congressional and county candidates. There were two meetings—afternoon and evening—and both were very largely attended. The Republicans of this county were never more united or harmonious; and, with the aid of those Democrats who have become disgusted with the attempted transfer of their party to Greeley and his conspirators, they confidently expect to reduce the Democratic majority at least four or five hundred votes. Westmoreland, during the past few years, has been giving from thirteen to fifteen hundred majority, but this year it will not exceed one thousand. Under these circumstances, the Republicans have much to encourage them, and they have entered vigorously upon the canvass.

AMUSEMENTS.

$1,000,000!

SECOND GRAND GIFT CONCERT

IN AID OF THE

Public Library of Kentucky,

AT LOUISVILLE, KENTUCKY.

By authority in the act of the Legislature incorporating the PUBLIC LIBRARY OF KENTUCKY, the Trustees will give their

SECOND GRAND GIFT CONCERT

In the great Hall of the Public Library Building, in Louisville, Ky., on

Saturday, September 28, 1872.

100,000 TICKETS OF ADMISSION

Will be issued at $10 each; half tickets $5; quarter tickets $2 50; 11 whole tickets for $100; 28 for $225; 56 for $500; 113 for $1,000; 285 for $2,500; 575 for $5,000. No discount on less than $100 worth of tickets at a time. During the Concert the sum of

$500,000 IN CURRENCY

Will be given to the holders of tickets by distribution by lot of ONE THOUSAND GIFTS, as follows:

LIST OF GIFTS.

	Cash.
One Grand Gift, Cash	$100,000
One Grand Gift, Cash	50,000
1	25,000
1	20,000
1	15,000
1	10,000
1	9,000
1	8,000
1	7,000
1	6,000
1	5,000
1	4,000
1	3,000
4 Gifts of $2,000 each	8,000
15 Gifts of 1,000 each	15,000
20 Gifts of 900 each	18,000
21 Gifts of 800 each	16,800
25 Gifts of 700 each	17,500
35 Gifts of 600 each	21,000
45 Gifts of 500 each	22,500
50 Gifts of 400 each	20,000
60 Gifts of 300 each	18,000
100 Gifts of 200 each	20,000
612 Gifts of 100 each	61,200
Total, 1,000 Gifts, all Cash	$500,000

The Hon. THOS. E. BRAMLETTE, late Governor of Kentucky, has consented to represent the Trustees in the management of this second Grand Gift Concert, and he will personally see that the money from the sale of Tickets is deposited with the Treasurer, that the drawing is fairly conducted, and the Gifts justly awarded and promptly paid. The drawing will take place in public, in full view of the audience, and under the immediate supervision and direction of the officers and Trustees of the Public Library of Kentucky, and the following named eminent and disinterested citizens, who have consented to be present and see that all is fairly done:

Hon. M. R. HARDIN, Judge Court Appeals, Ky.
Hon. J. PROCTOR KNOTT, late M. C. Lebanon Dis.
Hon. H. W. BRUCE, Judge Ninth Judicial Dis., Ky.
Gen. ELI H. MURRAY, U. S. Marshal, Dis. Ky.
Hon. T. B. COCHRAN, Chancellor Lou. Chan. Court.
Hon. E. D. STANDIFORD, Pres. Farmers' and Drovers' Bank.
Hon. JNO. BARBEE, Manager Royal Ins. Co., Liverpool
Col. PHIL. LEE, Com. Att'y. Ninth Judicial Dis.
Dr. C. GRAHAM, founder Graham Cabinet.
Col. JILSON P. JOHNSON, Manager Galt House.
Dr. T. S. BELL, Prof. Medical University, Louisville.
Hon. J. G. BAXTER, Mayor Louisville.
Hon. T. L. BURNETT, City Attorney.
HENRY WOLFORD, Treasurer Louisville.
A. G. BRANNIN, Pres. Manufacturers' Bank.
PHILIP JUDGE, of the Louisville Hotel Co.
JAS. BRIDGEFORD, Pres. Second National Bank.
W. C. D. WHIPS, Prop'r Willard Hotel.
J. C. JOHNSTON, Pres. Traders' Bank.
H. VICTOR NEWCOMB, firm of Newcomb, Buchanan & Co.
HENRY DEPPEN, Pres. German Bank.
ANDREW GRAHAM, tobacco and cotton merchant.
Dr. NORVIN GREEN, Pres. L. & C. Short line R. R.
VOL. ROSE, Agent Adams Express Co.

Officers of the Library.

R. T. DURRETT, President.
W. N. HALDEMAN, Vice President.
JOHN S. CAIN, Secretary.
FARMERS AND DROVERS' BANK, Treasurer.

Address THOMAS E. BRAMLETTE, Agent Public Library of Kentucky, Public Library Building, Louisville, Ky.

Circulars giving full particulars, sent on application. For tickets and information apply to GILDENFENNEY & LESS, 45 Fifth avenue, Pittsburgh, Pa.

ws'eow

AUCTION SALES.

A. McILWAINE, 106 SMITHFIELD STREET.

ASSIGNEE SALE IN *BANKRUPTCY.*

By order of John H. Bailey, Assignee in Bankruptcy, will be sold at McIlwaine's Auction Rooms, 106 Smithfield street, on

MONDAY MORNING, SEPTEMBER 2,

At 10 o'clock, all the right, title and interest of Henry Rabe, Bankrupt, of, in and to a Verbal Lease of Lot on Frankstown avenue, Nineteenth Ward, Pittsburgh, 35 by 70 feet, on which was erected the East End Billiard Hall, running three years from April 1st, 1872, at $150 yearly rent. Also, on

Thursday Morning, September 12th,

At 10 o'clock, at same place, and by order of same, all the right, title and interest of Henry Rabe, Bankrupt, of, in and to Lots Nos. 4 and 9 in plan of Johnston estate, fronting 30 feet on Penn avenue, and 200 feet in depth to a street, in Twentieth ward, Pittsburgh.

Both sales subject to all liens, assessments and other incumbrances.

A. McILWAINE, Auctioneer.

GARDNER'S Dry Goods Store,

CORNER

Fourth Avenue and Market Street,

TO BE SOLD

BY AUCTION.

ON WEDNESDAY MORNING,

AUGUST 21st,

AT 10 O'CLOCK,

Cor. Fourth Avenue and Market Street.

CAPT. JOSEPH LIEBLER, the Great Trunk King, who has lately purchased the entire stock, is determined to sell everything in the store regardless of cost, so as to give immediate possession.

A. McILWAINE, Auctioneer.

REAL ESTATE

For Sale or Exchange FOR CITY PROPERTY

ONE NEW FRAME HOUSE, AT BRADDOCK'S, three minutes' walk from Pennsylvania Railroad Station, containing 10 Rooms, Marble Mantels in Parlor and Dining Room, front and back Portico, good Cellar under the entire House. Lot 225 feet front by 230 in depth, planted in bearing Fruit Trees.

ONE NEW FRAME HOUSE near the above Property, containing 7 Rooms, Marble Mantel in Parlor, front and back Portico, good dry Cellar. Lot 225 feet front by 210 in depth, planted in bearing Fruit Trees.

The above Property is very desirable for Country Residences, being on the high ground on the north side of the Pennsylvania Railroad. Beautiful view of the Monongahela river from both properties.

INQUIRE OF

John A. Carothers,

108 FOURTH AVENUE,
PITTSBURGH PA.

VALUABLE Furnace Property FOR SALE.

Owing to the near termination of a ten years' partnership, the undersigned offer at Private Sale their Furnace Property, situated in the town of Hopewell, Bedford county, Pennsylvania, containing one Charcoal Blast Furnace Stack, which is in successful operation and yielding from 40 to 45 tons metal per week, with Coal House, Stabling for 30 Horses; 1 large Storehouse, 11 Dwelling Houses, 1 Warehouse, &c., with Coal Ore and Timber Land, easy of access. This Property is in good working order and one of the most advantageously situated Furnace Properties in the State, being directly on the line of the Huntingdon and Broad Top Railroad. The Land on which the Furnace is situated reaches to and connects with the Kemble Coal and Iron Co., at Riddlesburg. On this tract of Land, which contains about 375 Acres, about 200 Acres of which is Coal Land, containing all the seams of Coal known to the Broad Top Coal Field.

One of the Iron Ore Tracts belonging to this Property connects with the Kemble Coal and Iron Co.'s celebrated Ore Bank, south of Tatesville. If not sold by the 1st of September, 1872, the Property will be for rent. In addition to the above there is a number of Valuable Iron Ore Leases belonging to the Property. Any additional information will be given by addressing the undersigned, who will take pleasure in showing the property.

LOWRY, EICHELBERGER & CO.,
Hopewell, Bedford county, Pa.

Quincy Foundry FOR SALE.

Will be sold at Public Auction, at the front door of the Court House, in Wheeling, West Virginia, commencing at 10 A. M., on

SATURDAY, AUGUST 31st, 1872,

The Property known as HAMILTON'S QUINCY FOUNDRY AND MACHINE SHOP.

The above named Works are the largest and most complete of any West of the Mountains, and have been in successful operation for over 40 YEARS, and the death of the senior partner now only making the sale necessary.

The said works are situated in the central part of the city of Wheeling, West Virginia, near to both railroad and river. The buildings are about 214 feet long, 150 feet wide, mostly of brick, and 3 stories high. The Foundry is provided with one 12 ton Air Furnace, and one 8 and one 6 ton Cupola, with all the necessary Cranes, Engines, Railways, Flasks, &c., &c., and almost a countless number of Patterns of all kinds and descriptions; but is specially prepared for turning out heavy work, such as Mill Machinery, Water Pipes, &c. The Machine Shop is complete in all its parts, and is provided with all the modern machinery of the best patterns and kind. The Blacksmith Shops, Pattern Shops, &c., are all complete in all their parts.

Sale positive. Terms—One-third cash, the balance in one, two and three years, with interest from day of sale.

For further particulars apply to or address at Wheeling, West Virginia,

HANNIBAL FORBES,
Trustee and Administrator.

ESTABLISHED 1844.

Pennsylvania White Lead Works.

FAHNESTOCK, HASLETT & SCHWARTZ.

Having sold out the Drug branch of our business, (firm Schwartz & Haslett), we now devote our entire attention to

WHITE LEAD, RED LEAD, LITHARGE,
COLORS DRY AND IN OIL,
LINSEED OIL, TURPENTINE,
PUTTY VARNISHES, &c.,

137 FIRST AVENUE,

IMMEDIATELY IN THE REAR OF THE WAREHOUSE FORMERLY OCCUPIED BY US, CORNER WOOD STREET AND FIRST AVE.

AUCTION SALES.

FOR SALE,

Elegant Property

IN

NORTHWESTERN PART OF PHILADELPHIA.

An Elegant Four-story Brick Residence, Three-story Brick Building, containing 12 fine large Rooms elegantly finished. The House is finished throughout in first class style, with all the modern improvements—Marble Mantles, Range in Kitchen and Gas throughout the entire House.

A large Yard and Garden, planted with fine Fruit and Shrubbery; a side entrance to the House.

This Property is located in the best neighborhood in the city. Several families from Pittsburgh live in the immediate neighborhood.

To be sold on account of the unavoidable absence of the owner.

Will be sold at a bargain. Inquire of

C. H. LOVE, Real Estate Broker,
58 FOURTH AVENUE.

THE

Sale of the Season.

ON

Monday, August 26th, 1872,

THE

Village of Montrose

AT AUCTION.

Free Trains

Will leave from the UNION DEPOT, Pittsburgh, via the ALLEGHENY VALLEY RAILROAD, and from the FEDERAL STREET STATION, via the WEST PENN RAILROAD, at 9:15 on morning of sale,

Brass Bands Accompanying Both Trains

THE COMPANY WILL SERVE AT NOON

A Lunch in Abbottsford Park.

Montrose is located on the Allegheny river at Fairview Station, West Penn Railroad, and opposite the Borough of Verona, on the Allegheny Valley Railroad. At the latter point the Railroad Company are erecting

LARGE AND EXTENSIVE ROUND HOUSE AND SHOPS,

Having already completed the laying of a DOUBLE TRACK from there to Pittsburgh.

This village is situated on a beautiful table overlooking the valley of the Allegheny, being admirably adapted to the erection of picturesque homes. It has been laid out on a liberal plan, with

Broad Streets AND Public Parks,

It being the intention of the IMPROVEMENT TRUST COMPANY to make it

A Model Village,

Where the inhabitants can enjoy the pure country air with city advantages. To accomplish this the Company are now grading the streets and will at once construct

WATER WORKS,

With Engines, Pipes and Reservoirs sufficient to supply the entire village with pure water. They will also erect a commodious

School House and Town Hall.

All of these improvements will be transferred free to the Borough Authorities for the benefit of the lot owners. Let all who wish to secure a

RURAL CITY HOME

Take a HOLIDAY, and, with their wives and families, attend the

GREAT AUCTION SALE!

In purchasing at MONTROSE remember you will not be compelled to wait a LIFETIME for those Modern Improvements which render a Home comfortable and a neighborhood enjoyable. These have been provided in advance and FREE OF TAX. In addition to these advantages, the Company will build you a House, for which you can pay in monthly instalments, amounting to a mere rental.

Persons desiring to examine Montrose before the Sale can secure FREE TICKETS every day during business hours, or Thursday and Saturday Evenings from 7 to 9, at the Company's Office, or from Geo. W. Hahn, Esq., Grocer, or John Eberle, Sherman House, Sharpsburg, near the West Penn Railroad Station.

TERMS OF SALE:

One-tenth Cash; Balance in 100 Monthly Payments, Without Interest. Life Insurance Added, Free.

Houses Built for Purchasers,

Payable for in one hundred monthly payments, without interest. For further information inquire of the

IMPROVEMENT Trust Company,

No. 75 Fourth Avenue,
PITTSBURGH.

100 LOTS FOR SALE

On Ten Years' Credit,

On Liberty Avenue, Sixteenth Ward, and Frankstown Avenue, East Liberty.

Apply to W. A. EDEBURN, 269 Liberty street.
MWF DR. A. W. EWING, 256 Penn street.

For Sale or Lease.

A Two-story Frame Building,

100x120, with good Engine and Full Line of Shafting and Good Foundry.

WOULD MAKE

A Splendid Machine Shop or Wood Working Factory.

Will Sell or Lease on very reasonable terms. Possession given immediately. Inquire or address

121 Liberty St., Pittsburgh.

tf

FOR SALE.

WINDOW GLASS FACTORY,

Conveniently located at FAYETTE CITY, Fayette county, Pa., containing 8 Pot Furnace, 7 Stone Oven (new), Cutting Room, Box Factory, Straw House, and all necessary Tools and Fixtures for the Manufacture of Window Glass. Also, 13 Dwelling Houses for employees, all in good order. For terms, etc., apply to

JOSEPH TORRENS, or
McELROY & DICKSON,
54 Wood street, Pittsburgh.

JOHN H. STEWART........ROBT. H. PATTERSO[illegible]

Robt. H. Patterson & [illegible]

LIVERY, SAL[illegible]

AND

COMMISSION ST[illegible]

Cor. Seventh Avenue and [illegible]

PITTSBURGH, [illegible]

Auction Sale Saturday, 1[illegible]

RAILWAY GUIDE.

RANIM'NALLY & CO.'S
Railway Guide and Hand-Book.

Gives the la Time Cards and Ticket Fares of all Roads. It gives the Population, full description, Hotels, etc., every Railroad and River Town in the United States and Canada. No other work furnishes such information. For sale by all Newsdealers. Price 40 cents.

RAILROADS.